North Hastings Review

a Year. $2.00 If Not Paid in Advance. "PARTY IS THE MADNESS OF MANY FOR THE GAIN OF A FEW." $2.00 to the United States

ished April 6, 1877—Number 45 MADOC, HASTINGS COUNTY, ONTARIO, WEDNESDAY, NOVEMBER 5, 1924 Postage Prepaid

TELLING YOU ABOUT

Our Great Nov. 8th to 22nd Money-Saving Prices!

lore than 500 Pairs
of Stockings for Women and Children at these prices.

omen's fine heavy ribbed heather ockings, Hole-Proof, Sizes 8½ to 10, men's brown Silk and Wool 9 to 10, e brown heather Cashmere, 9 to 10 e Price ..... 98c.

oy's heavy ribbed black Stockings for ovember Selling ..... 47c.

omen's black, cashmere Stockings, aranteed, "Hole-Proof", at..... $1.10

Special Priced Women's Undergarments

Five dozen heavy ribbed vests, with long sleeves, button front, a splendid garment for cold weather, regular price $1.00, November Sale Price..... 69c. each

Men's Leather Lined Overcoats
are very popular

As warm as a fur coat and not as expensive by many dollars, Heavy dark cloths, lined to the waist, with nice clean tan leather, Extra November Selling price $16.50

Men's extra Heavy Shirts..... $1.50

A large assortment men's all wool work Soxs ..... 50c. the pr.

Men's and Boy's Mackinaw coats and breeches, at popular prices.

Good Items for the Staple Dept

e heavy twilled Sheeting, 72 inch, at..75c.

pecial plain weave Sheeting bought lly for November selling, at .....65c.

Flannelette full 1 yard wide at a reduced price, a fine even weave 29c yd.

the Remnant Counter, Prints and ams, Shirtings etc

Flannelette, Extra Special, at ..19c yd.

d Flannelette, good patterns, ex- nt quality, at .....19c the yd.

ircular Pillow Cotton, our old reliable umbers, 40 and 42 inch, at 30c 40c 50c 55c.

Women's gay warm Flannel Dresses
are very popular.

Clearing of every dress that has been in stock more than 3 months. Good dresses beautifully made of the best flannel, odd sizes, 1 only of a style clearing at $8.75

Children's Pullovers, 2 to 6 years, pretty, warm, little affairs, in many shades, a bargain at $1.39

Boy's heavy all wool Pullovers, polo neck at..... $1.25

otton Bats

re white Cotton Bats in the ½ pound e, made from good staple cotton, A l bargain for the quilting season..18c each

ull size Comforter Bats, beautifully lean and white, very easy to handle, at..90c.

Cross & Co's. November Prices
of Women's and Juniors' Coats

e $32.00 coats will sell for.....$29.00
50 Coats will sell for $21.00
00 Coats will sell for $17.50

The Coats at $17.50 are a very l value, with Fur Collars, new styles bsolutely the Latest Fashion

Fancy Work for Nimble Fingers
Christmas is in the Offing

Stamped Buffet Sets, Vanity Sets, Bureau Sets, Cushion Tops, Centres, Scarfs, Bibs, Pillow Slips, all of very excellent materials, stamped, ready to work, at .....25c 39c 49c and up

Several yarns, all colors, knitting yarns, Heather, Black, Grey and Marble.

e Store is bright and full of splendid New Goods, attractive in price and quality. Spend an hour there whether you have purchases to make or not. Our staff will be glad to show you through.

CROSS & CO. of Madoc

MADOC CITIZEN CELEBRATES 92ND BIRTHDAY

On Sunday, November 2nd. Mr. Chas. O'Hara celebrated his 92nd birthday.

Mr. O'Hara is enjoying life and is in good health. His birthday was a very enjoyable one as he was the recipient of many gifts and was visited by many of Madoc's citizens. The Review extends congratulations.

Coming Events

THE I.O.D.E. WILL HOLD A Bazaar, on Saturday, November 22nd.

THE LADIES' GUILD OF ST. PETER'S Church, Queensboro will hold a sale and tea on the afternoon and evening of Thursday, Nov. 20th.

A DANCE WILL BE HELD IN THE Masonic Hall, Madoc, on Monday, November 10th. Music will be furnished by the Mirimba 5 Orchestra. Refreshments served. Admission $1.00, Ladies free.

NEXT SUNDAY THE 9TH OF NOVember will be Armistice Sunday and therefore a special Memorial and Thanksgiving Service will be held in St. John's Church at 7 p.m.

THE CITIZENS OF MADOC AND vicinity are invited to a service to be held in the Armouries, Armistice Day, Tuesday Nov. 11th at 10.30 a.m. A collection will be received at the meeting and poppies will be sold Saturday Nov. 8th, the proceeds from which will be used for blind and disabled soldiers.

ALL LOVERS OF MUSIC WILL BE delighted to know that an Organ Recital will be given in the Methodist Church, Madoc on November, 17th. Those who attended the first one, given last year were loud in their praises of the programme presented. When we say that the Deloro String Quartette will be present with Miss Valiere Wrightmeyer, Organist and Contralto Soloist, of Belleville, and Miss Eva Barnes, Elocutionist, Ivanhoe, the public is assured of a splendid evenings entertainment. The admission has been placed very low 25c., so that the church should be filled to overflowing.

NEW ADVERTISEMENTS

To Let

Rooms over Rierdon's Drug Store. Apply Geo. Shaw, 28 W. Bridge Str., Belleville. 45-2

For Sale

Used Pianos and Phonographs, different makes. Prices and terms that will suit. Gerhard Heintzman's 245 Front Str., Belleville. 45-tf

GEORGE S. WHITE
Barrister, Solicitor, Notary Public and Conveyancer
Money to Loan
Office—Connor Block, Madoc.

Lost

On Tuesday afternoon, October 28, between Millbridge and Sprackett's Corner, A Mackinaw Coat. Finder please leave at Review Office or notify B. Livingston, St. Ola. 45-1

Apples Apples

Harris of Belleville has 500 barrels of apples first class, winter keepers, Starks & Peewaukees $4.50 per barrel, will be sold at Whytock's on Saturday, November 8th. Get your winter supply now, as apples are not plentiful.

Notice

It is requested that all citizens of Madoc Village commemerate the signing of the Armistice by ceasing labor for two minutes at eleven a.m., on Tuesday, Nov. 11th.

Walter Whytock,
Reeve.

Are Your Eyes 100 per cent. Efficient

We do not expect you to answer yes or no because we re no one knows the answer to this question until their eyes ha had a thorough examination.

Dr. Adams with Edwards Eyesight Specialists, 262 1-2 Front st, Belleville will be at St. Lawrence Hotel, Madoc on Thursday, November 13th.

Have Dr. Adams examine your eyes. Our Optometrists are registered by government examination and our service is a guarantee of accuracy and satisfaction.

Building Material

Sash	Doors	Cement
Blinds	Mouldings	Building Hardware
Turned Goods	Brackets	Wall Board
Frames	Lumber	Chimney brick
Lath	Shingles	Plaster board
Prepared Roofing	Lime, Tile	building Paper

THE HOUSTON CO. Ltd.
Tweed, Ont.

PROGRAMME
of 50th Anniversary Services
St. Peter's Church

Sunday, Nov. 9—11 a.m., 7 p.m. Rev. John Neil, D.D
3 p.m. Rev. C. Melville Wright, B.A.

Special Music at All Services.

Monday, Nov. 10—5.30 to 8 p.m. Fowl Supper
8.15 p.m. Concert Programme, Musical Numbers by Messrs. J. A. Bankier, Wm. Scrutton, Misses Patterson, Barbara Foote, Mairs. Addresses by Dr. Neil, Dr. MacGillivray and others.

THE LUDBROOK
Boot & Shoe Stock

Consisting of

Boots, Shoes, Rubbers, Mitts, Moccasins Oil Tans, Overshoes, Hockey Boots Men's and Women's Overgaiters Leggings, Picture Frames

will be sold for

20 to 50 per cent. Discount

below wholesale price. Sale will continue until stock is sold

All accounts due the Ludbrook Firm must be paid at once or they will be placed in court for collection.

R. C. FAIR in charge

wn Council Hold Session

unications Read — Accounts Paid

egular meeting of the Town was held on November 3rd. Reeve Whytock, Councillors y, G. Wallbridge, J. English r.

last regular and special (dispensed.

were received er and Solicitor

that com-

C'd.

English—Wallbridge — the following town accounts be paid:

Jas. Whytock, coal, Fire Hall	$32 48
A. Cochran, street lamps	20 95
G. Bassett acting as Constable for Fair	9 00
J. Henderson acting as Constable for Fair	9 00
Street accounts	84 40

Wallbridge — Embury — that T. Blue's account re rent of Fire Hall be laid over until next regular meeting. C'd.

Fair—English—that following electric light accounts be paid:

H. E. P. Comm	$483 43
Northern Electric	53 21

Fair—English—that account Windsor H. E. P. Comm. be paid.—C'd.

Embury—that account of Windsor H. E. P. Comm. be not paid.—No seconder.

Coun. Wallbridge gave notice of motion that he would at next regular meeting bring in a bylaw to install meters on all domestic, commercial and power users.

Fair—English — that Council adjourn.—C'd.]

A.S. COCHRAN,
Clerk.

On Tuesday evening the second of a series of Thimble Teas was held at the home of Mrs. R. Wellman, the first one having been at the home of Mrs. C. Moon. A pleasant time was spent in games and other amusements. The evening was brought to a close by serving refreshments.

Are you running short of Bill-heads? Letter-heads? Phone 49 or let us replenish your stock.

Advertise in The Review and Watch Results

PENNANTS

Madoc, Moira Lake, Queensboro Cooper and Eldorado Pennants

on sale from 50c to $2.

When having that Picnic or Lawn Social don't forget to get your supply of

Picnic Plates, Wax Paper and Table Napkins at

Review Stationery Store

The Eternal Lover

by Edgar Rice Burroughs

Copyright, 1914, by W. u. Chapman

The Story by Chapters

Chapter I.—A Hundred Thousand Years.
Chapter II.—Today.
Chapter III.—The Young Hunter.
Chapter IV.—The Dream Mate.
Chapter V.—The Zebra Killer.
Chapter VI.—The Ancient Trail.
Chapter VII.—The Lonely Man.
Chapter VIII.—A Prisoner.
Chapter IX.—The Hunt.
Chapter X.—The Death Dance.
Chapter XI.—Happiness?

CHAPTER I.

A Hundred Thousand Years.

NU, the son of Nu, his mighty muscles rolling beneath his smooth, bronzed skin, moved silently through the jungle primeval.

His handsome head, with its shock of black hair, roughly cropped between sharpened stones, was high held, the delicate nostrils questioning each vagrant breeze for word of Oo, hunter of men.

Now his trained senses catch the familiar odor of Ta, the great woolly rhinoceros, directly in his path, but Nu, the son of Nu, does not hunt Ta this day. Does not the hide of Ta's brother already hang before the entrance to Nu's cave?

No; today Nu hunts the gigantic cat, the fierce, saber toothed tiger, Oo, for Nat-ul, wondrous daughter of old Tha, will mate with none but the mightiest of hunters.

Only so recently as the last darkness, as, beneath the great, equatorial moon, the two had walked hand in hand beside the restless sea, she had made it quite plain to Nu, the son of Nu, that not even he, son of the chief of chiefs, could claim her unless there hung at the thong of his loin cloth the fangs of Oo.

"Nat-ul," she had said to him, "wishes her man to be greater than other men. She loves Nu now better than her life, but if love is to walk at her side during life, pride and respect must walk with it."

Her slender hand reached up to stroke the young giant's black hair.

"I am proud of Nu," she continued. "Among the young men of the tribe there is no greater hunter or no mightier fighter than Nu, the son of Nu. Should you, single handed, slay Oo before a grown man's beard has darkened your cheek none will be greater in all the world than Nat-ul's mate, Nu, the son of Nu."

The young man was still sensible to the sound of her soft voice and the caress of her gentle touch upon his brow. Even as these things had sent him speeding forth into the jungle in search of Oo while the day was still so young that the night prowling beasts were yet abroad, so they urged him forward deeper and deeper into the dark and trackless mazes of the tangled forest.

As he forged on the scent of Ta became stronger, until at last the huge, ungainly beast loomed large before Nu's eyes.

He was standing in a little clearing in deep, rank jungle grasses, and had he not been head on toward Nu he would not have seen him, since even his hearing was far too dull to apprehend the noiseless tread of the cave man moving lightly up wind.

As the tiny, bloodshot eyes of the primordial beast discovered the man, the great head went down and Ta, ill-natured and bellicose progenitor of the equally ill natured and bellicose rhinoceros of the twentieth century, charged the little giant who had disturbed his antediluvian meditation.

The creature's great bulk and awkward, uncouth lines belied his speed, for he tore cyclonically down upon Nu and had not the brain and muscle of the troglodyte been fitted by heritage and training to the successful meeting of such emergencies there would be no tale to tell today of Nu, the son of Nu.

But the young man was prepared, and, turning, he ran with the swiftness of a hare toward the nearest tree, a huge, arboreal fern, towering upon the verge of the little clearing.

Like a cat, the man ran up the perpendicular bole, his hands and feet seeming barely to touch the projecting knobs marking the remains of former fronds which converted the towering stem into an easy stairway for such as he.

About Nu's neck his stone tipped spear hung by its rawhide thong down his back, while stone hatchet and stone knife dangled from his gee string, giving him free use of his hands for climbing. You or I, having once gained the seeming safety of the lowest fronds of the great tree, fifty feet above the ground, might have heaved a great sigh of relief that we had thus easily escaped the hideous monster beneath. But not so Nu, who was wise to the ways of the creatures of his remote age.

Not one whit did he abate his speed as he neared the lowest branch, nor did he even waste a precious second in a downward glance at his enemy. What need indeed? Did he not know precisely what Ta would do?

Instead, he swung, monkey like, to a broad leaf, and, though the chances he took would have pried the face of a brave man today, they did not cause Nu even to hesitate as he ran lightly and swiftly along the bending, swaying frond, leaping just at the right instant toward the bole of a nearby jungle giant.

Nor was he an instant too soon. The frond from which he had sprung had scarcely whipped up from beneath his weight when Ta, with all the force and momentum of a runaway locomotive, struck the base of the tree head on.

The jar of that terrific collision shook the earth. There was the sound of the splintering of wood, and the mighty tree toppled to the ground with a deafening crash.

Nu from an adjoining tree looked down and grinned. He was not hunting Ta that day, and so he sprang from tree to tree until he had passed around the clearing and then, coming to the surface once more, continued his way toward the distant lava cliffs, where Oo, the man hunter, made his grim lair.

From among the tangled creepers through which the man wormed his sinuous way ugly little eyes peered down upon him from beneath shaggy, beetling brows and great fighting tusks were bared as the hairy ones growled and threatened from above. But Nu paid not the slightest attention to the huge, ferocious creatures that menaced him upon every hand.

From earliest childhood he had been accustomed to the jabberings and scoldings of the ape people, and so he knew that if he went his way in peace, harming them not, they would offer

Like a Cat, the Man Ran Up the Perpendicular Bole.

him no harm. One of lesser experience might have attempted to drive them away with menacing spear or well aimed hatchet and thus have drawn upon him a half dozen or more ferocious bulls, against which no single warrior, however doughty, might have lived long enough to count his antagonists.

Threatening and unfriendly as the apes seemed, the cave man really looked upon them as friends and allies, since between them and his own people there existed a species of friendly alliance, due, no doubt, to the similarity of their form and structure.

In that long gone ago when the world was young and its broad bosom teemed with countless thousands of carnivorous beasts and reptiles and other myriads blackened the bosoms of its inland seas and filled its warm, moist air with the flutter of their mighty batlike wings man's battle for survival stretched from sun to sun—there was no respite.

His semiarboreal habits took him often into the domains of the great and lesser apes, and from this contact had risen what might best be termed an armed truce, for they alone of all the other inhabitants of the earth had spoken languages, both meager, it is true, yet sufficient to their primitive wants, and as both languages had been born of the same needs to deal with identical conditions there were many words and phrases identical to both.

Thus the troglodyte and the primordial ape could converse when necessity

---

Professional and Business Directory

ARRANGED ALPHABETICALLY

Medical

DR. W. P. J. ALEXANDER
Physician, Surgeon and Accoucheur
Graduate of University of Toronto Medical College.
Late interne Wellesley Hospital, Toronto.
Office: Opposite Methodist Church Madoc.
Phone, 113. June 24.

DR. S. EAGLESON
Physician, Surgeon and Accoucheur
Graduate of Trinity Medical College
Post Graduate at Moorefield's Eye Hospital, London, Eng., and Central London Nose and Throat Hospital.
Special attention given to diseases of the Eye, Ear, Nose and Throat and fitting of eyeglasses.
Coroner for Hastings County.
Phone 32. Jan. 24

DR. W. S. HARPER
Physician and Surgeon
Graduate of Trinity Medical College and Trinity University, Toronto.
Post Graduate of Medical Graduates College and Polyclinic, London, Eng.
North East London Post Graduate College, London Eng. Royal Infirmary, Glasgow.
Coroner for Hastings County
Office, Durham street. Phone 124
March 1921

S. S. LUMB, M. D, C. M.
Graduate of Queen's University and Post Graduate Medical School and Hospital at New York.
Special attention given to diseases of women and children.
Coroner for Hastings County
Phone 50r5. Oct. 23. Eldorado.

Dr. S. R. McCreary, B.Sc.
Physician and Surgeon.
X-Rays a Specialty
170A Front St. Belleville
Opposite City Hall
Phone 1200
Dec. 1923.

Dental

G. FRASER, D.D.S., L.D.S.
Graduate of Toronto University
Licentiate of the Royal College of Dental Surgeons, of Ontario.
Plates, Crowns, and Bridges a specialty.
Apr. 21

Legal

FRANK BAALIM
Barrister, Solicitor, Notary Public Conveyancer, etc.
Money to loan.
Agent for fire and accident insurance.
Office in the old library rooms Madoc. Open Friday and Saturday.
Office in Bancroft open Tuesday and Wednesday. Jan. 23.

WILLIAM CROSS, LL. B.
Barrister and Solicitor
Notary Public, Conveyancer
Appraiser at Madoc for the Canada Permanent and Western Canada Mortgage Corporation.
Money to loan at 5 per cent. on good farm security. No commission. No valuation fee.
Office, Wood Block, Madoc.
May 20.

E. B. FRALECK, B. A.
May be consulted by letter or personally and is prepared to give special attention to Probate and other Surrogate matters and general legal work in all Courts. Money to loan. Oct. 25
219 Front Street, Belleville.

DR BRANSCOMBE.
Physician, Surgeon and Gynecologist.
Consultations by appointment.
Phone 737. Office cor. Queen & Charles Streets, Belleville.
Apr. 3 1924.

D. E. K. STEWART
Barrister, Solicitor, Notary.
A large amount of private funds to loan on farm mortgage at lowest rates. Office, over Dominion Bank, Madoc. March 1924.

Insurance

FIRE PROTECTION
Buildings, Contents, Automobiles
British Oak Insurance Company.
British Crown Assurance Company.
Also Great West Life Assurance Company.

E. T. NAYLER
Clerk Sixth Division Court.
March 25

GAVIN M. WALLBRIDGE
Real Estate and Insurance
Agent for
Perth Mutual (non tariff.)

Royal	
Guardian	Sun
Provident	State of Pennsylvania
Sterling	Fidelity-Phenix
Home	Commercial Union
Atlas	Royal Indemnity
Liverpool & London & Globe	

Durham Street Madoc
Nov. 1924.

Auctioneer

E. C. TUPTS
Licensed Auctioneer for Hastings County.
Terms Moderate.
Madoc, Ontario.
May 24.

Musical

String Instruments — Wind Instruments

WILLIAM SCRUTTON
Musical instruments of all kinds
Sheet music of every description
Madoc, Ontario.

General

HART'S FARMERS' CLUB
This Club will meet in Hart's School House on the second Tuesday of each month. Apr.24.

ALLEN'S FARMERS' CLUB
Meets the first Tuesday of each month in the Orange Hall, Allen Settlement. May 10, 1923.

Highest Cash Prices Paid for Hides, Furs, Eggs and Wool.
SAM LAPAM
April 1922.

Buy your Stork Cards to announce the birth of a son or daughter at the Review Office. We have some very pretty designs.

PUBLICITY

Is as necessary to the growth of business as are gentle rains, balmy air and generous sunshine in the propagation of flowers and fruits. An increase in business is bound to follow an advertisement in

THE REVIEW.

SHORT OF PRINTERS

A trade journal having to do with the printing tells us that the Minnesota state prison at Stillwater is short of printers, so short indeed that unless there are some new boarders who understand the business, it will be necessary to publish the "Prison Mirror" outside the prison walls.

At present, says this journal, the prison contains only two printers, and one of these is old and decrepit, "lifer. They could run the accounts, equip a church of most any denomination or a college with a full list of instructors. They have, moreover, a sufficient force of trained bankers to operate half a dozen banks, but there are not enough printers to equip one tiny print shop.

TRAVELLED SOME DISTANCE

A few days ago four boys from Bonarlaw made a very interesting find just north of there. The article found, was an aluminum cylinder, containing a valuable record, suspended from a framework with small flags on each corner, and small gas bags attached. A card was also attached which contained the information that the instrument was sent up from the Canadian National Exhibition at 6 p.m. Sept. 4th, 1924. Full directions were also given on a card and the instrument has been sent as directed to the Director of Meteorological Service at Toronto, who will sent a reward of $2.50. The boys were Gerald Bristol, Cecil Baker, Gerald Haslet and John Brown.

Engagement and wedding notices, death notices and birth announcements inserted in these columns at a minimum charge of twenty five cents.

ASTHMA NEVER CAME BACK

Since Taking The Fruit Treatment in "Fruit-a-tives"

Read this letter from Mrs. J. M. Pennington of New Rockland, P.Q.

"In 1919, I was taken with Bronchial Asthma and no one knows what I suffered during the winter. I began having choking spells and would just gasp for breath and could not speak. The doctor said he could do nothing for me.

In the spring of 1920, I started taking "Fruit-a-tives" and soon the choking spells became few and far between. It is such a relief to be able to get to bed and have no thought of having to get up in the night for an hour or more as I did all that winter, but never have to now, all because I take a "Fruit-a-tives" tablet every night."

25c. and 50c. a box—at all dealers or sent postpaid by Fruit-a-tives Limited, Ottawa, Ont.

CARETAKER BETRAYS TRUS

J. C. Davison, of Cordova Mi... was Tuesday afternoon sentenced ... Magistrate O. A. Langley ... County Police Court to ... in the Ontario Reformatory, ... indeterminate period thereafter ... exceeding one year. Davison ... accused of stealing and selling ... metal belonging to the Cor... Mines near Havelock. The ... have been closed down for some ... and Davison was caretaker ... property.

It may be that a young ma... lightly turns to thoughts of ... the spring because roses are ... then.

Sun Life ASSURANCE COMPANY of Canada

will protect your wife and family your own old age.

See S. J. PHILLIPS, Dis. Agent, Ma... about your policy. Phone

Christmas Greetings

Our new samples of Personal Christmas Greeting Cards are here and very attractive they are.

Canadian-made Cards with your name and addres... incorporated thereon will cost you $1.50 to $3.50 p... dozen.

They will solve your Christmas Gift proposition an... we guarantee satisfaction as far as execution ... concerned.

Orders executed from these samples are always ... time and 100 per cent. perfect.

North Hastings Revi...

Something New McClary's Bonny Blu...

M. W. CONNOR & S...

Phone 8 Hardware

...ic News

...eek-end Bargains

...all sizes and in the ...cluding the newest ...ragian shoulders, 3 ... and others and in a ...y of shades.

...coats, 8 to 18 yrs, ranging in price from $8 to $15

...veralls and Smocks either black or blue 1.75 and $1.95

...genuine English broad-cloth Shirts $2.69

Specials for the Ladies

...uses, genuine English Broadcloth $3

...west in Chappie Coats $6

... exceptional value $15, 16.50, $19 and up

...ts, reg up to 7.50 reduced to $4.50

...re white wool Blankets, red and blue borders 60x80 $9

For This Week Only

...ncess Slip - reg $2.69

...oomers to match reg 1.50 for 1c

...de of frost cloth which resembles ...pe de chene and is guaranteed ...t to tear and will not creep.

Allan Carswell

Madoc Fair Prize List

Winners at the Fair held on October 7th and 8th

(Continued from last week)

PIGEONS AND PET STOCK

Fantails—W. Ross, Barton.
Homers, chequer and barred — D. Whytock
Tumblers—Barton
Pair Silkies—Vanallen
Pair Flemish Giants—Hutchinson

TURKEYS, GEESE, AND DUCKS

Turkeys, bronze — Meraw, Maynes, Hutchinson
White Holland—Hutchinson
Pair Geese Toulouse—Maynes
Pair Geese Embden—Young, Hutchinson, Vanallen
African — Young, Hutchinson, Vanallen
A.O.V.—Young Hutchinson, Vanallen
Pair Ducks, Rouen—Young, Hutchinson, Vanallen
Pair Ducks, Pekin—Young, Hutchinson, Vanallen
Indian Runners—Young, Vanallen Hutchinson
Pair Ducks, A.O.V.—Hutchinson 1 and 2.

AGRICULTURAL

Grain and Seed
Fall Wheat—Mrs. McColl, Maynes, M. Coulter
Spring Wheat—M. Coulter, Mrs. McColl, E. Maynes
Field Peas—E. Maynes
Barley—E. Maynes, Mrs. McColl.
Rye—F. Keene, E. Maynes, M. Coulter
Oats, White—E. Maynes, M. Coulter, Mrs. McColl
Oats, black—E. Maynes
Buckwheat—M. Coulter, E. Maynes M. Hamilton
Corn, yellow—E. Maynes, T. Walker, L. Wright
Corn, white—Wright
Timothy Seed—E. Maynes, Mrs. McColl, M. Coulter
Clover Seed, red,—M. Coulter, Mrs. McColl, E. Maynes
Clover Seed, Alsike—M. Coulter, Mrs. McColl, E. Maynes
Beans—Mrs. McColl, Vanallen, Mrs. Osborne

POTATOES

Carmen—M. Maybee, J. Kincaid
White Elephant—Vanallen, M. Maybee,
Early Eureka—M. Maybee
Other varieties—J. Barry, Vanallen, Mrs. Young
Gold Corin—L. Wright

FIELD ROOTS

Turnips, Swede—M. Coulter, L. Walker, L. Wright
Turnip, any variety—L. Wright, M. Coulter
Carrots—J. Barton, Wm. Ellis, Mrs. Young
Mangold Wurtzel—L. Wright, M. Coulter
Sugar Beets—M. Coulter, M. Maybee, J. Tobin
Squash—Will Stewart
Pumpkins—L. Wright, F. Taylor L. Walker

SPECIALS

White Potatoes—J. Rollins, J. English
Field Roots grown from Rennies seeds—L. Wright
Best Sheaf Oats—H. Rollins, 5 heads Barley Straw—H. Rollins J. Trotter

GARDEN PRODUCTS

Onions, white—M. Maybee
Onions, red—M. Maybee, H.S. Vanallen
Onions, yellow—M. Maybee, F. Keene, Vanallen
Carrots, shorthorn—J. Barton, W. Ellis, Mrs. Young
Beets, blood turnips—W. Whytock, J. Rollins, H. Rollins
Cabbage, Winningstead—H. Rollins
Mrs. G. Hill, F. Keene
Cabbage any kind—Ketcheson, L. Wright, Vanallen
Cabbage red—Miss Ketcheson, Vanallen.
Cauliflower—Miss Ketcheson, G. West, F. Keene
Celery—M. Maybee, Miss Ketcheson, Vanallen
Parsnips—J. Kincaid, Mrs. Young, J. Barton
Tomatoes—A. Pitts, F. Keene, Vanallen
Radish—Vanallen
Watermelon—M. Maybee
Squash—M. Maybee, A. Pitts
Muskmelon—M. Maybee, Miss Ketcheson
Citron—M. Maybee, J. Caskey, H. Rollins
Red Peppers—G. West, G. Hill, Vanallen
Cucumbers—M. Maybee, Vanallen, Mrs. Wickham

SPECIALS

Largest squash—W. Miller
Hubbard squash—Mrs. O'Connor
Best display of Vegetables from Rennies' seeds—E. Maynes, Mrs. W. J. Hill

Continued on page four

McINTOSH BROS.

Snappy Bargains

Get your supply this week.

See our Comforters -	special this week at $2.98
Others at - -	$3.98
Flanelette Blankets 10-4 -	special $1.95
" " 11-4 $2.10	12-4 large size $2.49
36 in. Flannelette white, light and dark stripes	5 yds $1
27 in. " good quality, big assortment	12 yds $1.95
Table Linen, see this - -	3 yds $1
75 p. c. linen Towels, large size -	4 for 98c
Linen guest Towels 39c - -	3 for $1
Turkish bath Towels reg $1 -	sale 89c
75c Turkish fancy Towels -	sale 59c
Other Turkish bath Towels - -	19c up

Gents' Wear

Khaki Overalls clearing pr $1.35	Pure wool Underwear garment 1.50 to $1.75
Extra Trousers, see these, up to 4.95 for $2.50	Pure wool Combinations suit 1.75 to $3
Medium weight Underwear garment 95c	Work Sox half wool special 6 prs for $1

Gloves and Hosiery

Ladies' fine washable suede Gloves - pr 45c
" Fine silk and wool Hose, every shade - pr 98c
Children's silk and wool Hose, every shade 85c to 95c

Sale of Coats

Ladies' Furtex Coats, real fur, beautifully lined price $57 to $35
Other Coats with and without fur collars 14.95 to $19.95

McINTOSH BROS.

L AND PERSONAL

...ester O'Hara, of Gilmour, ...ng friends in town last ...

...gs Reg 40 c. lb. 2 lbs for ...ur 1c. sale. Rexall Drug ...

...d Mrs. A. Ketcheson, ...d John, spent Sunday in ...

...ent, a furnished house in ...e of Madoc. Apply to Mrs. ...es.

...larjory Garret of Toronto, ...t at the home of Dr. Alex-

...d Mrs. Austin, of Tweed, ...k-end guests at the home ...toushorn.

Choice Opeko Cocoa reg. 25c. lb. 2 lbs 26c. Rexall Drug Store.

Mr. and Mrs. Geo. White and family, of Toronto have moved to Madoc.

Mr. and Mrs. John Lee, of Marmora visited Mr. and Mrs. Geo. Lee, Madoc, recently.

Mr. and Mrs. Gordon Munro and son, Wellington, are spending the week with relatives in Montreal.

Mr. and Mrs. Gordon Miller and two daughters, of Belleville, have been visiting Mrs. Bruce Miller.

Mrs. Lahey and daughters, of Madoc visited Mr. and Mrs. Jas. Meraw this week.—Marmora Herald.

Mrs. Roscoe Vanderwater, and little daughter, of Foxboro have been visiting Mrs. Alexander and Mrs. Kincaid.

John Richardson, ex-reeve of Marmora township has a wonderful crop of potatoes this year. From ten bags of seed planted, he has already dug 200 bags from less than half of the land planted.

This is an extraordinary season. Last Sunday we saw a large bunch of May flowers which had been picked in the woods that afternoon, and a robin is building a nest on a Victoria St. residence preparatory to hatching, out a third brood.—Tweed News.

Rev. A. and Mrs. Foster are in Toronto this week attending a Convention marking the first hundred years of Methodist Missions in Canada. This is being held in Massey Hall from November 14th to November 7th.

Chocolates Reg. 1.00 boxes, 2 for $1.01 at our 1c. sale. Rexall Drug Store.

On Friday evening last the members of Rev. A. Foster's Bible Class entertained the Young ladies of Mrs. Huffman's class in the Sunday School rooms of the Methodist Church. A pleasant time was spent in playing games, charades, and contests. A dainty lunch was served which was enjoyed by all. The evening was brought to a close by singing of the National Anthem.

On Monday evening the Young Ladies Bible class of the Methodist Church gathered at the home of their Sunday School teacher, Mrs. Huffman. The first part of the evening was spent in games, contests and story telling. At the conclusion of the games a delighful lunch was served by Mrs. Huffman. A hearty vote of thanks was then given Mrs. Huffman for the happy evening spent in her home.

"I simply ...e to use Long Distance"

...ave sold as many as 32 ...omers in one morning ...Long Distance. There is ...e difference in the cost ...ersonal letters and Long ...tance messages, and the ...antage is all on the side ...ong Distance. Compe... ...n in our line is too keen ...ake any chances."

...en good customers are ... too plentiful, why run ...nces by taking the time ...write a letter that may ...e to be followed by ...ther to straighten out ...e unexpected difficulty?

...aster of the situation. Call ... your prospects by Long ...tance and settle things im...ately.

Hastings Deanery Meet

The Rural Decanal Chapter of Hastings Deanery met in Tweed on Tuesday afternoon. There were present; Rev. A. H. Creeggan Rural Dean; Revs. Archdeacon Beamish, C.E. Clark, Belleville; Rev. A. L. Geen, Belleville; Rev. R. W. Irvine, Shannonville; Rev. H. R. Pettem, Roslin; Rev. A. Strothers, Madoc; Rev. E. Redding, Bannockburn; Rev. N. R. Stout, Bancroft; Rev. P. Watson, Marmora; Rev. A. E. Smart, Tweed. The afternoon session was taken up considering Deanery matters. At the evening service the Rev. C. E. Clark was the special preacher. The Rev. N. R. Stout read the first lesson and the Rev. Redding the second lesson. The Rector of Christ Church, Belleville, preached a very impressive and instructive sermon taking as his text Mark 11, 4—"Jesus came into Galilee preaching the gospel of the Kingdom of God." On Wednesday morning the Holy Communion was administered, the Rev. A. Redding, celebrant, assisted by Rev. W. Irvine. The members of the Deanery met at the tea hour at the Rectory and thoroughly enjoyed a renewal of acquaintanceship.—Tweed News.

NEW REGISTRAR FETED

Mr. Thomas Johnston, the newly appointed registrar of Hastings County, was the guest of honour at an informal gathering in the Auditorium on Monday evening when he was presented with a flattering address, a club bag and an umbrella. Mr. John Stokes acted as chairman, the address was read by Mr. W. E. Tummon and the presentation made by Reeve S. B. Rollins.

Mr. Johnston has many warm friends in Tweed and vicinity who are sorry to see him leave here, but they all join in the hope that he will be spared many years to fill the position to which he has been appointed.—Tweed News.

HOSPITAL CHANGES HANDS

The Belleville General Hospital, which has for the past 38 years been operated by the Women's Christian Association of that city and which has grown to be a very large institution, on Tuesday passed into the hands of a Board of Governors representing the Women's Christian Association, the City Council, the County Council of Hastings and the Medical Association of Belleville. This step was taken at the forty-fifth annual meeting of the association.

Do not forget our big one cent sale. Shop early. Rexall Drug Store.

—The Officers and members of Bazzard's Corners L.O.L. No. 1133 intend holding their Annual Fowl Supper on the evening of Friday November the 7th. See posters later.

Irishman Wins

The greatest surprise at the ploughing match of the Prince Edward Plowman's Association was B. Riley, who won the prize for being the youngest boy on the job. Bill is an Irishman, recently arrived in this country, and is one of a family of fifteen which located at Wellington. He is employed on the farm of Reeve John Weese of Ameliasburg, and never handled a plow until he came to this country.

A Bargain in Newspapers!

An Opportunity to Win $5000

A Beautiful Art Calendar Free.

The North Hastings Review has concluded an arrangement with The Family Herald and Weekly Star of Montreal by which we can offer the greatest bargain ever given to newspaper readers.

The offer includes a full year's subscription to both papers, an art calendar with a most beautiful picture subject ready for framing and an opportunity to win a prize of $5,000 each.

In the Federal Election of 1921 there were 3,119,306 votes cast out of a total of 4,435,310 names on the voters' list.

How many votes will be polled in the next Federal Election?

The Family Herald and Weekly Star are offering Ten Thousand Dollars in 94 prizes for the best estimates and our arrangement with the publishers of that great weekly gives every Review subscriber an opportunity to make an estimate and perhaps win the capital prize of $5,000. Some person will win. Why should it not be you?

Read This Bargain

The Review costs $2.00 per year

The Family Herald and Weekly Star costs $2.00 a year

We now offer a full year's subscription to both papers including a copy of The Family Herald Art Calendar and the right to make one estimate in the Family Herald's Election Contest.

All for $3.00

Estimates must be made at time of subscribing and no changes will be permitted afterwards. Order no...

North Hastings Revi...

THREE OPPORTUNITIES TO WIN $1,000

$1,000 $1,000 $1,000

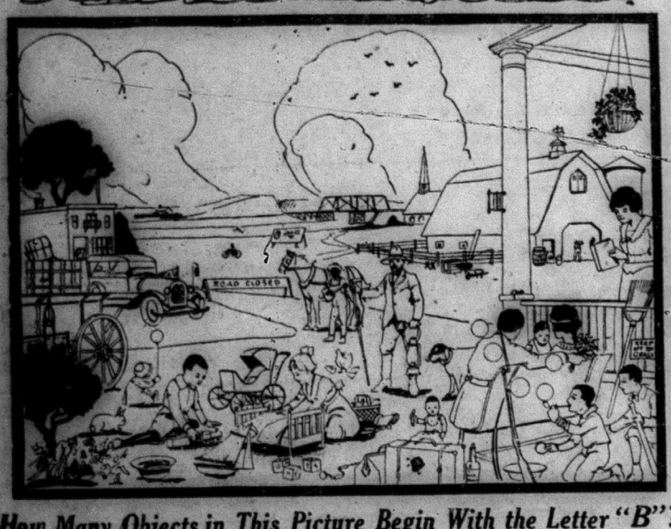

How Many Objects in This Picture Begin With the Letter "B"?

The above picture contains a number of objects beginning with the letter "B". Just take a good look at the picture—there are all sorts of things that begin with the letter "B"—like "boy", "buggy", "baby" and so forth. Nothing is hidden; you don't have to turn the picture upside down. Make a list of all the objects in the picture the names of which begin with the letter "B". Have the whole family join in—see who can find the most. Don't miss any. Fifty cash prizes will be awarded for the fifty best list of words submitted. The answer having the largest and nearest correct list of visible objects shown in this picture starting with the letter "B" will be awarded first prize; second best, second prize, and so forth.

Young and Old Join in the Fun

The Mail and Empire announces to-day another puzzle game in which all can participate —from the tiniest child to grandfather and grandmother. No object is so small but that the poorest eyesight can see it. It is a test of skill. Your ability to find "B" words determines the prize you win. Right after supper this evening, gather all the members of your family together; give each of them a pencil and a sheet of paper —and see who can find the most "B" Words. You will be surprised to find how large a list of words you can get with a few minutes' study. Get down NOW and try it—Then, send in your list and try for the big prizes.

OBSERVE THESE RULES

1. Any man, woman or child who lives in Canada, and is not a resident of Toronto, and who is not in the employ of The Mail and Empire, or a member of an employee's family, may submit an answer.

2. All answers must be mailed by November 22nd, 1924, and addressed to C. A. Montgomery, Puzzle Manager, Mail and Empire.

3. All lists of names should be written on one side of the paper only, and numbered consecutively 1, 2, 3, etc. Write your full name and address in the upper right hand corner. If you desire to write anything else, use a separate sheet.

4. Only such words as appear in the English Dictionary will be counted. Do not use obsolete words. Where the plural is used, the singular cannot be counted, and vice versa.

5. Words of the same spelling can be used only once, even though used to designate different objects or articles, or parts of objects or articles. An object or article can be named only once.

6. Do not use hyphenated or compound words, or any words formed by the combination of two or more complete words, where each word in itself is an object.

7. The answer having the largest and nearest correct list of names of visible objects and articles shown in the picture that begin with the letter "B" will be awarded First Prize, etc. Neatness, style or handwriting have no bearing upon deciding the winners.

8. Any number of people may co-operate in answering the Puzzle, but only one prize will be awarded to any one household; nor will prizes be awarded to more than one of any group where two or more have been working together.

9. In the event of a tie for any prize offered, the full amount of such prize will be awarded to each tied participant.

10. Subscriptions (both new and renewal), payable in advance of $5.00 per year by mail or $6.00 per year delivered by carrier boy in Hamilton, will be accepted. However, in qualifying for the $1,000 Bonus Rewards, at least one new subscription must be sent in.

11. A new subscriber is one who has not been receiving The Mail and Empire since October 25th.

12. All answers will receive the same consideration regardless of whether or not a subscription to The Mail and Empire is sent in.

13. All new subscriptions will be carefully verified by the Puzzle Manager. Candidates marking out subscriptions as new will positively forfeit the credit of such subscriptions as qualifying for the Maximum Bonus Rewards.

14. Three prominent Toronto citizens having no connection with The Mail and Empire will be selected to act as Judges, to decide the winners, and participants agree to accept the decision of the Judges as final and conclusive.

15. The Judges will meet on December 3rd, and announcement of the Prize Winners and correct list of words will be published in The Mail and Empire as quickly thereafter as it is possible.

EXTRA LARGE PICTURE PUZZLE SENT FREE ON REQUEST.

THE PRIZES

Winning Answers will receive the fifty cash prizes according to the table below:

Three $1,000 Prizes

	Prize if No Subscriptions are sent.	Prize if One Subscription is sent.	Prize if Two Subscriptions are sent.
1st Prize	$35	$500	$1,000
2nd Prize	35	500	1,000
3rd Prize	35	500	1,000
4th Prize	25	250	500
5th Prize	20	150	300
6th Prize	15	100	200
7th Prize	10	75	150
8th Prize	8	50	100
9th Prize	6	30	60
10th Prize	5	25	50
11th Prize	4	20	40
12th Prize	3	15	30
13th to 20th Prizes inclusive	2	10	20
21st to 50th Prizes inclusive	1.50	7.50	15

In the event of a tie for any prize offered, the full amount of such prize will be paid to each tied participant.

You Can Win $1,000

THERE ARE THREE $1,000 PRIZES

The "B" Word Picture Puzzle Game is a campaign to increase the popularity of The Mail and Empire. It costs nothing to take part and you do not have to send in a single subscription to win a prize. If your list of "B" Words is awarded FIRST, SECOND OR THIRD PRIZE by the Judges you will win $35; but if you would like to get more than $35 we make the following special offer whereby you can win bigger cash prizes by sending in ONE OR TWO subscriptions to The Mail and Empire.

HERE'S HOW: If your answer to the "B" Word Picture Puzzle wins FIRST, SECOND OR THIRD PRIZE and you have sent in one yearly subscription to The Mail and Empire at $5.00 by mail or $6.00 delivered by carrier boy in Hamilton, you will receive $500, instead of $35; fourth prize, $250; fifth prize, $150, and so forth. (See second column of figures in prize list.)

Or if your answer wins FIRST, SECOND OR THIRD PRIZE and you have sent in two yearly subscriptions to The Mail and Empire (one new and one renewal, or two new subscriptions), you will receive $1,000 in place of $35; fourth prize, $500; fifth prize, $300, and so forth. (See third column of figures in prize list.)

How is that for a liberal offer? But, LOOK, there are three $1,000 prizes. Therefore, if you stand FIRST, SECOND OR THIRD, and have sent in two yearly subscriptions at $5.00 a year each by mail or $6.00 delivered by carrier boy in Hamilton (one new and one renewal, or two new), you will win $1,000. It takes but two yearly subscriptions at $5.00 a year each (one new and one renewal, or two new) to qualify for the big $1,000 rewards. Absolutely, that is the maximum. You can do this with little effort. Your own subscription can count. We can also take subscriptions to start on any future date. Just mark on your order when you want the paper to start and we will not commence delivery until you say.

Subscription Rates--Payable in advance. THE MAIL and EMPIRE anywhere in Canada by mail $5.00 Per Year. Delivered by carrier boy in Hamilton, $6 per year.

Rural Route Subscribers This offer applies to Rural Route patrons, as well as subscribers living in cities and towns. If you are already receiving The Mail and Empire, your subscription will be extended from its present expiration. Send in a yearly subscription at $5.00 and qualify for the big prizes.

C. A. Montgomery, Puzzle Manager, Dept. 1.

THE MAIL AND EMPIRE TORONTO CANADA

Madoc Fair Prize List

Continued from page 3

HORTICULTURAL

Apples, Pears, Etc.

Snows—J. Caskey
Spys—Mrs. Osborne
Ben Davis—Miss Ketcheson
Russet—Mrs. Osborne
Wolf River—F. Keene
Sweets—Miss Ketcheson
St. Lawrence—Miss Ketcheson, J. Caskey, Mrs. Osborne
Wealthy—J. Caskey, Wm. Young, Vanallen
Alexander—Vanallen
Duchess—Vanallen, F. Keene
Stark—Mrs. Osborne, Miss Ketcheson
Maiden Blush—C.J. Smith
Pears—Mrs. Osborne, Vanallen
Plums—Vanallen
Grapes—Miss Ketcheson, Vanallen

SPECIALS

Best bushel apples—J. Caskey
Best Collection of home grown fruit—J. Caskey

FLORAL

Geraniums—F. Curry
Begonia—F. Dafoe
Fern—Mrs. West, F. Dafoe
Shamrock—W.J. Hill
Foliage—W. Stewart, Mrs. West
Hanging Basket—Mrs. West
Table Bouquet—F. Dafoe, A. S. Mallory
Pansies—F. Dafoe, C.J. Smith
Petunias—Miss Ketcheson, W. Stewart
Stocks—W. Whytock
Asters—F. Curry, W. Miller
Phlox—Mrs. Wickham, J. Rollins
Dahlias—Mrs. McColl, W. Miller
Gladiolus—F. Dafoe, Mrs. McColl
House Plant—W. Ellis
Snapdragon—A.E. Mallory, D. Whytock, Mrs. West
Marigolds—W. Miller, Mrs. West
Zinnia—W. Miller, Mrs. West
Nasturtiums—F. Dafoe, Mrs. Wickham
Cosmos—F. Dafoe, J. Kincaid
Collection of foliages—D. Whytock
Collection of Begonias—Mrs. West
Best bouquet of cut flowers—Mrs. Wickham
Best assorted Potted Plants—Mrs. West
Bouquet old fashioned flowers—Mrs. Wickham
Best hanging basket—Mrs. West
Potted plants in bloom—Mrs. West
Wm. Rennie prize—Mrs. West

DAIRY PRODUCE

Butter and cheese
Butter prints—W. Ellis
Butter rolls—J. English
Factory Cheese—Z. Bristol, H. Love, J. Miloy, L. Wyatt, D. J. Calberry, G. Sherring
Cheese for export—T.L. Wyatt
Zara Bristol, H. Love
Dominion Bank special for cheese—H. Love, F. Palmer, G. Sherring
Bank of Commerce special for cheese—Zara Bristol
Thompson special for cheese—T. L. Wyatt
Whey butter—Zara Bristol, H. Love
A. Milne special for butter—Mrs. Ross, Mrs. English
Dr. Dafoe's special for butter—H. S. Vanallen
Robt McCoy special for butter—Mrs English

DOMESTIC MANUFACTURE

Flannel cotton or wool—M. Maybee
Flannel, all wool—M. Coulter, E. Maynes, M. Maybee
Applique cover lid—Mrs. McColl, Mrs. Wickham, Mrs. Osborne
Crochet quilt—Mrs. McColl, M. Coulter, J. Rollins
Blankets, cotton and wool—M Coulter, M. Maybee
Blankets, all wool—M. Coulter, E. Maynes, J. English
Blankets, factory made—Mrs. McColl, W.J. Hill
Blankets, Kersey—W.J. Hill, M. Maybee,
Knitted socks—Mrs. Pennock, Mrs. McColl, Miss Pennock
Woollen mittits—Miss Pennock, Mrs Wickham, Mrs. Osborne
Fancy coverlid—Mrs. Osborne, Mrs. Pennock, Mrs. McColl
Knitted gloves—Miss Pennock, Mrs. McColl, M. Maybee
Woollen yarn—M. Maybee
Braided Rug—Mrs. McColl, M. Maybee, Mrs. Pennock
Hooked Rug—Miss Pennock 1 and 2. M. Maybee 3rd
Woollen Rug—Mrs. Pennock, M. Maybee, Miss Pennock
Knitted Stockings—Mrs. Pennock Mrs. Nickle
Patchwork quilt—M. Maybee, D. Whytock, Mrs. Pennock
Knitted quilt—Mrs. Osborne
Homemade Comforter—M. Coulter, Mrs. Burnside, Mrs. Osborne
Silk quilt—Mrs. McColl, J. Rollins, D. Whytock
Laundered table cloth or shirt waist—Mrs. West 1st, Mrs. Pennock, 2. and 3.
Bread—Mrs. Ross, M. Maybee
Buns—J. Caskey, M. Hamilton, G. Hill

To be Continued

Meeti... Women's Insti...

Delegate Elected for Central Ontario Convention—Fruit to be Sent to Children's Shelter

The October meeting of the Madoc Women's Institute was held at the home of Mrs. Wm. Kilpatrick with an attendance of 38.

The Opening Ode and the Institute Carol were used in the opening exercises and then followed the reading and approval of the minutes and the roll call.

Reports of committees were then called for and were responded to by Mrs. Geo. Hill, Mrs. Moorcroft and Mrs. E. West.

The total receipts for Fair Day were $127.98.

On motion of Mrs. E. West and Mrs English, all bills be paid.

Moved by Mrs. Geo. Hill and Mrs. Brownson that we donate $25 to the Fair Association.

Moved by Mrs. Moorcroft and Mrs. Wellman in amendment that the amount donated be $35. Amendment lost.

In discussing the donation of fruit for the Sick Children's Hospital it was moved by Mrs. Hill, seconded by Mrs. Huffman, that fruit already donated be sent to the Sick Children's Hospital at once and another donation of fruit, pickles, jellies, etc., be sent to the Children's Shelter. This was carried.

Donations for Toronto are to be left at Mrs. Bruce Miller's home, those for Children's Shelter, Belleville, may be left at Wellman's garage and the Committee will pack and ship it promptly.

Correspondence was read regarding the Central Ontario Convention, November 18, 19, 20, and Mrs. E. West was elected delegate with Mrs. L. Watson as alternate.

An excellent paper was then given by Miss Myrla McKenzie on "Training Children for Future Responsibility," which gave evidence of much earnest and serious thought in preparation.

The Program Committee announced the resignation of Mrs. Wellman and Mrs. A. Smith was appointed to act with Mrs. E. West and Mrs. Moorcroft.

A piano solo from Mr. Robson, of Newcastle, England, gave much pleasure and Mr. Robson very kindly furnished music during the social half hour which added greatly to the occasion.

Mrs. J. Smith gave an invitation for the next meeting and assistant hostesses will be Mrs. E. West, Mrs. F. Brown, Mrs. Bronson, Mrs. Tumelty.

The Secretary was instructed to write notes of sympathy and condolence to Miss A. Way and to Mrs. T. E. Burnside. A vote of hearty thanks was tendered to Miss M. McKenzie, Mr. Robson and Mrs. Kilpatrick. The National Anthem closed the meeting and a social half hour was spent which all enjoyed.—Secretary.

A. Y. P. A. Meeting

The regular meeting of the A.Y.P.A. was held on Tuesday evening. The meeting was opened by a hymn and prayer followed by the reading of minutes of previous meeting and other business.

The program consisted of a spelling match, also an impromptu debate—"Resolved that every girl should study household science as part of her High School course." This was interesting and amusing and although very hard to decide the negative was given the honor of winning.

The meeting closed with the singing of the National Anthem.

Lord Byng to Visit Belleville

His Excellency the Governor-General, Lord Byng of Vimy, has written His Worship Mayor Mikel, of Belleville, notifying the Mayor that he will pay an official visit to the City of Belleville on Monday, November 24th arriving at 2 p.m. and leaving at 4 p.m. The Governor-General will be accompanied by Her Excellency the Lady Byng of Vimy, also by Miss E. Sanford, Captain C. S. Price-Davies A. D. C., and Captain F. W. [illegible]. Mayor Mikel will present an [illegible] to His Excellency and an opportunity will be afforded to meet the Governor-General to all those who desire to do so.

St. Peters' W.M.S. Thank Offering

The Women's Missionary Society of St. Peter's Church held their annual thank offering meeting Thursday afternoon in the basement of the church, presided over by Mrs. F. [illegible]. Visitors were present from [illegible] other churches. The [illegible] exercises were taken by [illegible] and Mrs. McCaffrey. [illegible] the afternoon was [illegible] Chambers, who, for [illegible] work as Matron [illegible] Hospitals at Matheson in Northern Ontario. Miss Chambers told of the many classes of patients who were cared for at the Hospital and how they and the people of the district were cheered and helped by the kindly ministry of Christian nurses and doctors and by the gifts from the Missionary Auxiliaries of our Churches. Mrs. McCaffrey moved and Mrs. Milne seconded a vote of thanks to Miss Chambers for her inspiring address.

Mrs. O'Hara, of Gilmour, being called on, expressed her appreciation on behalf of the people of the North for the papers, magazines and books that had been sent up to her for the men in the lumber camps and also in the homes and hoped that the good work might continue.

During the meeting two choruses were sung by members of the Society and a piano duet was played by Marion Robertson and Nona Clark.

The thank-offering amounting to over $100 included a life membership presented by Mrs. McCaffrey to Mrs. Fox in memory of their mother, Mrs. Jas. Whytock. Mrs. Foote offered the dedicatory prayer.

At the close of the meeting refreshments were served.

Adjourned Tax Sale

The Adjourned Sale of [illegible] Taxes, County of Hastings, will be held at the Court House, Belleville on Tuesday, [illegible] 1924, at 10 o'clock a.m.

B. Mallo[illegible]
County Treas[illegible]

44-2

Wanted

A hustler with car, to ta[illegible] attractive, profitable line that [illegible] big demand. Must be reliable, [illegible] worthy man for a high-class pro[illegible] tion. No capital required. Jus[illegible] honest live wire. Apply Greene [illegible] tic Co., Peterboro.

Cheesemaker Wanted

Tenders will be received by [illegible] undersigned for the manufactu[illegible] of cheese and whey butter for M[illegible] Cheese company for the seaso[illegible] 1925.

Tenders will be received un[illegible] o'clock on November 10th 192[illegible]

Lowest or any tender not ne[illegible] arily accepted.

Chas. Thompso[illegible]
R.R. No. 3

44-2

Farm For Sale

200 acres, well watered, on[illegible] a half miles from Madoc Vill[illegible] lot 1, 8th concession, Madoc [illegible] ship. North 100—Frame ho[illegible] good condition, new barn 36[illegible] straw barn attacted 36x[illegible] basement, also other outbuil[illegible] South 100—House, barn 36x[illegible] out buildings. Close to cheese[illegible] ory.

Sold with or without stock [illegible] further particulars apply to [illegible] O'Connell, Madoc Ont.

HEIRS WANTED

Missing heirs are being [illegible] throughout the world. Many [illegible] are today living in comparativ[illegible] erty who are really rich, but [illegible] know it. You may be one of [illegible] Send for Index Book, "[illegible] Heirs and Next of Kin," cont[illegible] carefully authenticated lists [illegible] ing heirs and unclaimed [illegible] which have been advertised [illegible] and abroad. The Index of [illegible] Heirs we offer for sale [illegible] thousands of names which [illegible] peared in American, Canad[illegible] glish, Scotch, Irish, Welsh, [illegible] French, Belgian, Swedish, [illegible] Colonial and other newspape[illegible] serted by lawyers, executors, [illegible] istrators. Also contains list o[illegible] lish and Irish Courts of Ch[illegible] and unclaimed dividends list o[illegible] of England. Your name or yo[illegible] cestor's may be in the list [illegible] $1.00 (one dollar) at once for

International Claim Age[illegible]
Dept. 388
Pittsburgh, Pa., U. S. [illegible]

tf-6.

The Same Painstaking Service

New customers who come to us for glasses receive that genuine personal interest and painstaking scientific service which old customers enjoy and value highly. It is attention that is pleasing and that assures proper care of your eye needs, with due regard for appearance as well as comfort and economy in glasses. No wonder our glasses are so satisfactory.

I will be in Madoc at the Moon Hotel the first [illegible] next month (Nov. 6th). Hours of appointment 1 to 8 p.

T. BLACKBURN, Optom[illegible]

North Hastings Review

Year. $2.00 If Not Paid in Advance. "PARTY IS THE MADNESS OF MANY FOR THE GAIN OF A FEW." $2.00 to the United Sta

ed April 6, 1877—Number 46 MADOC, HASTINGS COUNTY, ONTARIO, WEDNESDAY, NOVEMBER 12, 1924 Postage Prepa

er's Church Choir Hallo'e'en Party

ended for last week)

icious home of Mr. and rge West and Miss L. West cene of a merry gathering y night, when Presbyter- ng and old, with a few other churches, met for a n party and a social even- ged by St. Peter's Church Decorations in orange and tly shaded lights, designs witches and black cats, to make a suitable setting ariegated costumes of the ders.

interest was taken in the of the different books ere represented in ways d artistic. Contests, stunts, singing made up a pro- in which all joined good- while Miss Lamoine West ause with her Scotch and ces, done with fine skill After refreshments were Chas. Whytock, on be- e choir, expressed thanks hosts for so generously heir home, and all voiced reciation by singing, For Jolly Good Fellows.

Bancroft Hospital

In view of the fact that Bancroft is 1200 feet above the water level at Trenton and is in the Highlands and pines of Ontario, it has been suggested that a hospital be established for consumptives. Bancroft is as high as Muskoka and there are many lakes, in fact, 32 lakes can be seen from the road leading from Belleville to Bancroft. A number of people have chosen the site to recuperate from the dread disease and in every case have shown gains in weight and health for a time at least. One man has built a house this summer and intends to reside in Bancroft and hopes to be completely cured. It is also believed that if proper facilities were offered many people would assist in the establishment of the enterprize to help the suffering The railway gives excellent service now.

It is also reported that goats like the highlands and never contract tuberculosis either in their meat or milk and the country is ideal for them. There are now 11 goats in the district, some Swiss and Angora which are not only valuable for their wool but the milk could be used by the consumptives and they would not be contracting germs as they do from the milk of cows. The parties interested would be glad to receive suggestions as to how the work might be established.

50th Anniversary of Presbyterian Church, Madoc

An Event Long to be Remembered—Three Interesting Services on Sunday—Dinner and Concert on Monday.

An event that will live long in the memory of the Presbyterians of Madoc was the observance of the 50th Anniversary of their Church and 80th of the forming of the congregation, celebrated at Thanksgiving time, Sunday and Monday, Nov. 9th and 10th. Many old members of the congregation had responded to the call to come back home, others at greater distances had sent greetings, and the spirit of reunion was everywhere in evidence.

On Sunday congregations that filled the church morning and evening listened to two forceful sermons from Rev. John Neil, D.D., an Ex-Moderator, of the General Assembly, now minister-emeritus, of Westminster Church, Toronto, speaking in the morning on the Model Church, and in the evening on Bearing the Yoke in Youth. Dr. Neil captivated all by his winsome personality and the simple but deeply spiritual tone of his preaching. Assisting Dr. Neil at both services was Rev. C. Melville Wright, B.A., of Bloor Street Presbyterian Church, Toronto, and with him in the evening, Rev. A. H. Foster of the Methodist Church. At the morning service an interesting feature was the special choir, made up of former members which led the singing of familiar hymns and contributed an anthem, Face to Face In the evening, in addition to a solo by Miss Patterson, the regular church choir sang most acceptably an anthem, peculiarly appropriate to the occasion— I was glad when they said unto me, Let us go into the house of Jehovah. The choir appeared for the first time, gowned and many complimentary remarks were overheard on the fine effect produced. Well deserved congratulations are being offered to the choir leader, Mrs. C. N. Whytock and to the organist, Miss Mairs, on their faithful work with the choir, which was so evident in the musical services of Sunday. The minister, too wore a handsome Genevan Pulpit Gown, the gift of the Ladies Aid.

The children and youth of the church were also accorded special recognition in the form of an after noon service which, with a challenging address by Rev. Melville Wright an old Madoc boy, music by the Young People's Orchestra and a chorus, Help Somebody Today, by a young people's Choir, seemed to breathe forth enthusiasm, hope and vision. Mr. Geo. West, the Superintendant of the School, assisted the minister in the conduct of the service, leading the congregation in the Responsive Reading of Psalm 19.

The more purely social and festive side of the Anniversary was given right of way on Monday evening, when the congregation was at home to their friends, who gathered, 500 or more of them, for the fowl supper and concert. With crepe streamers of varied shades, drooped gracefully from the ceiling, and the tables attractively decorated with chrysanthemumes and candles, the Sunday School room presented a most inviting appearance. The head table, reserved for the minister-guests, was ornamented with a huge birthday cake—Mrs. E. West's handiwork, gaily lighted with 50 small candles and bearing the inscription, 50th Anniversary. Upstairs in the church during the early part of the evening, the orchestra generously provided entertainment and Mr. Alex. McGregor, of Napanee led t

ray, D.D., of Kingston, and Rev. John Neil, D. D., of Toronto, Rev. C. M. Wright, Rev. A. H. Foster, Rev. A. Strother, and Dr. D. G. Wishart, son of the late Rev. David Wishart, founder and for 40 years Pastor of St. Peter's Church.

The addresses of the evening were: A Sketch of the History of St. Peter's, the Minister; Personal Reminiscences Dr. Wishart; Greetings from Kingston Presbytery, Dr. MacGillivray; Greetings from Rev. A. Strother (Anglican), Rev. A. H. Foster (Methodist), and Rev. C. M. Wright (Old Boys); the Church in the West, Dr. Neil.

Interspersed among these were the follow[illegible]ns:—Piano, Miss B[illegible] Mr. J. D. Bank[illegible] solo[illegible] Scrutton; M[illegible]

Armistice Day Service

Armistice Day was commemorated in Madoc by a meeting of citizens in the Armouries at 10.30 a.m. under the auspices of the I.O.D.E.

The Public School pupils marched over in a body and led the singing.

The chair was occupied by Mr. T. Thompson, M.P., while Rev. Mr. McCormack and Rev. Mr. Strother took part in the service of remembrance and thanksgiving.

The collection, amounting to $10, and $17 realized from the sale of poppies, will be used for blind and disabled soldiers.

LOCAL AND PERSONAL

Mr. Thos. Leslie, of Petrboro, was visiting friends in Queensboro and Madoc on Monday.

Miss Bernice Blue, of Peterboro Normal, was at her home in Crookston, for the week-end.

Mr. and Mrs. David Clapp spent the past week with friends in Madoc.—Tweed News.

Little Muriel Glen is holidaying at Madoc, the guest of her aunt, Mrs. Gunter.—Bancroft Times.

Miss Margaret Miller, of Mimico, spent the week-end at the home of Mr. and Mrs. Jas. Whytock.

Mrs. S.S. Lumb, of Eldorado entertained at Bridge, Thursday night in honour of her guest Miss M.E. Lumb.

Professional Eye Service

When you come to me to secure glasses you place yourself in the hands of an Eye Specialist of high professional standing and long experience. My sole object is to attend to your eye needs in the most beneficial manner for you. If glasses are required, the exact lenses needed will be prescribed; if glasses are not needed none will be prescribed.

I will be in Madoc at the Moon Hotel the first Thursday in next month, December 4th. Appointments may be made between the hours of 1 and 5.30 p.m.

T. Blackburn

OPTOMETRIST

Belleville

OBITUARY

MRS. W. J. ATKINS

Word has been received that Mrs. Atkins, the beloved wife of Mr. W.J. Atkins, of Florence Villa, Florida, had passed to her rest on Thursday, November 6th, after a year's sickness from cancer. Mrs. Atkins was formerly Miss Coe, of town. She was a wonderful woman, kind, gentle and considerate, and when she lived in Madoc she was an earnest worker in the work at St. John's Anglican Church. She filled most capably for a considerable time the important office of President of the Ladies' Guild. At the services of the Church she was a regular attendant and communicant. She leaves to mourn her loss her husband and two sons, Clive and Harry, to whom the sympathy of a legion of friends is sincerely tendered.

We all are travellers here
Along life's various road,
Meeting and parting oft
Till we shall mount to God—
At home at last with those we love
Within the Fatherland above.

DANCE IN MASONIC HALL POORLY ATTENDED

The dance held in the Masonic hall on Monday evening, under the auspices of the Mimimba-Five orchestra was poorly attended. The reason for this was probably due to other attractions in this district. The dancers although few in numbers were loud in their of the music furnished and refreshments served and are waiting in hopes that these dances will be repeated from time to time.

NEW ADVERTISEMENTS

Wanted

A capable girl to do house work Apply at Review Office.

Lost

A black silk scarf, with grey ends. Finder please leave with Mrs. Harrison, Madoc.

To Let

Rooms over Rierdon's Drug Store. Apply Geo. Shaw, 28 W. Bridge Str., Belleville. 45-2

Coming Events

THE I. O. D. E. WILL MEET IN the library rooms, Monday Nov 17th., at 3 p.m. to make arrangements for the [illegible] held, Nov. 22nd.

THE LADIES' GUILD OF ST. PETer's Church, Queensboro will hold a sale and tea on the afternoon and evening of Thursday, Nov. 20th.

ANNIVERSARY SERVICES WILL be held at Hazzards Church on Sunday, Nov. 16th, at 11 a.m. and 7.30 p.m. Rev. Mallott, of Bridge street church, Belleville, will preach.

ALL LOVERS OF MUSIC WILL BE delighted to know that an Organ Recital will be given in the Methodist Church, Madoc on November, 17th. Those who attended the first one, given last year were loud in their praises of the programme presented. When we say that the Deloro String Quartette will be present with Miss Vallere Wrightmeyer, Organist and Contralto Soloist, of Belleville, and Miss Eva Barnes, Elocutionist, Ivanhoe, the public is assured of a splendid evenings entertainment. The admission has been placed very low 25c., so that the church should be filled to overflowing.

For Sale

Used Pianos and Phonographs, different makes. Prices and terms that will suit. Gerhard Heintzman's 245 Front St., Belleville. 45-tf

Strayed

On the premises of the undersigned, lot 27, con 3, Kaladar on the 10th day of Sep., 1924, and now distrained thereon, one heifer, about 700lbs., light red with some white, dehorned. Owner may have same by proving property and paying charges.

W. G. Hornick.
46—1 Flinton.

The Larger Woman's Coat

Size 38 to 46

at Cross & Co's, several styles in the heavy Barberry with plaid back, or Velours with large fur collars—all made to suit the larger [illegible]man's needs—specially priced for November selling at $17.50 and $21

Fine Plush Coats in the newest styles at Reasonable Prices

Something New, Oilcloth Aprons in the prettiest shades of rose, blue, green, etc at 59c. each.

ROSS & CO. of Madoc

Empire Theatre

hursday and Saturday
November 20 and 22
Plastigrams
Mary Pickford in
hrough the Back Door

Building Supplies

Windows and Mill

BRICK

A fresh kiln of good stock Brick just burned.

Quotations supplied on request either in car lots or less.

Place your order now.

THE HOUSTON CO. Ltd.
Tweed, Ont.

New Boot & Shoe Store Madoc

We have taken over the Corner Store recently occupied by Hoard and Moorcroft and have put in a full new line of Boots and Shoes, Trunks, Valises and Leather Goods. This new stock was bought at rock bottom prices. Come in and see the values we offer.

We have secured the [illegible] charge of the [illegible] real Shoema[illegible] boots for [illegible] excellent [illegible]

...NTS

...ora Lake, Queensboro
...er and Eldorado Pennants
on sale from 50c to $2.

...having that Picnic or Lawn Social
...on't forget to get your supply of

...nic Plates, Wax Paper and
Table Napkins at

...Stationery Store

The Eternal Lover

By EDGAR RICE BURROUGHS

Copyright, 1914, by W. G. Chapman

demanded, and as Nu traversed their country he understood their grumbling and chattering merely as warnings to him against the performance of any overt act. Had danger lurked in his path the hairy ones would have warned him of that, too, for of such was their service to man, who, in return, hunted the more remorseless of their enemies, driving them from the land of the anthropoids.

On and on went Nu, occasionally questioning the hairy ones he encountered for word of Oo, and always the replies confirmed him in his belief that he should come upon the man ester before the sun crawled into its dark cave for the night.

And so he did.

He had passed out of the heavier vegetation and was ascending a gentle rise that terminated in low volcanic cliffs when there came down upon the breeze to his alert nostrils the strong scent of Oo. There was little or no cover now, other than the rank jungle grass that overgrew the slope and an occasional lofty fern, rearing its tufted pinnacle a hundred feet above the ground, but Nu was in no way desirous of cover. Cover that would protect him from the view of Oo would hide Oo from him.

He was not afraid that the sabre toothed tiger would run away from him—that was not Oo's way, but he did not wish to come unexpectedly upon the animal in the thick grass.

He had approached to within a hundred yards of the cliffs now, and the scent of Oo had become as a stench in the sensitive nostrils of the cave man. Just ahead he could see the openings to several caves in the face of the rocky barrier, and in one of these he knew must lie the lair of his quarry.

Fifty yards from the cliff the grasses ceased except for scattered tufts that had found foothold among the broken rocks that strewed the ground, and as Nu emerged into this clear space he breathed a sigh of relief, for during the past fifty yards a considerable portion of the way had been through a matted jungle that rose above his head. To have met Oo there would have meant almost certain death.

Now, as he bent his eyes toward the nearby cave mouths he discovered one before which was strewn such an array of gigantic bones that he needed no other evidence as to the identity of its occupant. Here indeed laired no lesser creature than the awesome Oo, the gigantic, saber toothed tiger of antiquity.

Even as Nu looked there came a low and ominous growl from the dark mouth of the foul cavern, and then in the blackness beyond the entrance Nu saw two flaming blotches of yellow glaring out upon him.

A moment later the mighty beast itself sauntered majestically into the sunlight. There it stood, lashing its long tail from side to side, glaring with unblinking eyes straight at the rash man thing who dared venture thus near its abode of death.

The huge body, fully as large as that of a full grown bull, was beautifully marked with black stripes upon a vivid yellow ground, while the belly and breast were of the purest white.

As Nu advanced the great upper lip curled back, revealing in all their terrible ferocity the eighteen inch curved fangs that armed either side of the upper jaw, and from the cavernous throat came a fearsome scream of rage that brought frightened silence upon the jungle for miles round.

The hunter loosened the stone knife at his waist and transferred it to his mouth, where he held it firmly, ready for instant use, between his strong white teeth. In his left hand he carried his stone tipped spear and in his right the heavy stone hatchet that was so effective both at a distance and at close range.

Oo was creeping upon him now. The grinning jaws dripped saliva. The yellow-green eyes gleamed bloodthirsty. Could it be possible that this fragile pygmy dreamed of meeting in hand to hand combat the terror of a world, the scourge of the jungle, the hunter of men and of mammoths?

"For Nat-ul," murmured Nu, for Oo was about to spring.

As the mighty hurtling mass of bone and muscle, claws and [illegible] through the air the [illegible] tiny stone hatchet [illegible] behind his giant [illegible] his puny weapon could at best but momentarily stun the monster, drove his heavy spear deep into the glossy side just behind the giant shoulder.

Already Oo regained his feet, roaring and screaming in pain and rage. The air vibrated and the earth trembled to his hideous shrieks.

For miles around the savage denizens of the savage jungle bristled in terror, slinking further into the depths of their dank and gloomy haunts, casting affrighted glances rearward in the direction of that awesome sound.

With gaping jaws and widespread talons the tiger lunged toward its rash tormentor, who stood gripping the haft of his primitive weapon. As the beast turned the spear turned also, and Nu was whipped about as a leaf at the extremity of a gale tossed branch.

Striking and cavorting futilely, the colossal feline leaped hither and thither in frightful bounds as he strove to reach the taunting figure that remained just beyond the zone of those destroying talons. But presently Oo went more slowly, and then he stopped and crouched flat upon his belly. Slowly and cautiously he reached outward and backward with one huge paw until the torturing spear was within his grasp.

Meanwhile the man screamed taunts and insults into the face of his enemy, at the same time forcing the spear farther and farther into the vitals of the tiger, for he knew that once that paw encircled the spear's haft his chances for survival would be of the slenderest.

He had seen that Oo was weakening from loss of blood, but there were many fighting minutes left in the big carcass unless a happy twist of the spear sent its point through the wall of the great heart.

But at length the beast succeeded.

The paw closed upon the spear. The tough wood bent beneath the weight of those steel thews, then snapped short a foot from the tiger's body. At the same instant Oo reared and threw himself upon the youth, who had snatched his stone hunting knife from between his teeth and crouched, ready for the impact.

Down they went, the man entirely buried beneath the great body of his antagonist. Again and again the crude knife was buried in the snowy breast of the tiger even while Nu fell beneath the screaming, tearing incarnation of bestial rage.

At the instant it struck the man as strange that not once had the snapping jaws or frightful talons touched him, and then he was crushed to earth beneath the dead weight of Oo.

The beast gave one last, titanic struggle and was still.

With difficulty Nu wriggled from beneath the carcass of his kill. At the last moment the tiger itself had forced the spear's point into its own heart as it bent and broke the haft.

The man leaped to his feet and cut the great throat.

Then as the blood flowed he danced about the dead body of his vanquished foe, brandishing his knife and recovered hatchet and emitting now shrill shrieks in mimicry of Oo and now deep toned roars—the call of the victorious cave man.

From the surrounding cliffs and jungle came answering challenges from a hundred savage throats—the rumbling thunder of the cave bear's growl, the roar of Zor, the lion; the wail of the hyena, the trumpeting of the mammoth, the deep toned bellowing of the bull boa, and from distant swamp and sea came the hissing and whistling of saurian and amphibian.

His victory dance completed, Nu busied himself in the removal of the broken spear from the carcass of his kill. At the same time he removed several strong tendons from Oo's forearm, with which he roughly spliced the broken haft, for there was never an instant in the danger fraught existence of his kind when it was well to be without the service of a stone tipped spear.

This precaution taken, he busied himself with the task of cutting off Oo's head, that he might bear it in triumph to the cave of his love. With stone hatchet and knife he hacked and hewed for the better part of a half hour until at last he raised the dripping trophy above his head, and leaping high in air, he screamed once more the gloating challenge of the victor, that all the world might know that there was no greater hunter than Nu, the son of Nu.

Even as the last note of his fierce cry rolled through the heavy, humid, superheated air of the Neocene there came a sudden hush upon the face of the world.

A strange darkness obscured the swollen sun. The ground trembled and shook. Deep rumblings muttered upward from the bowels of the young earth, and answering grumblings thundered down from the firmament above.

The startled troglodyte looked quickly in every direction, searching for the great beast who could thus cause the whole land to tremble and cry out in fear and the heavens above to moan and the sun to hide himself in terror.

In every direction he saw frightened beasts and birds and flying reptiles scurrying in panic stricken terror in search of hiding places, and, moved by the same primitive instinct, the young giant grabbed up his weapon and his trophy and ran like an antelope for the sheltering darkness of the cave of Oo.

Scarcely had he reached the fancied safety of the interior when the earth's crust crumpled and rocked. There was a sickening sensation of sudden sinking, amid the awful roar and thun-

Carswell's Store News

Ladies' silk and wool Hose	98c, $1.25, 1.35
Heavy fleece lined Hose	3 pr 1.00
Ladies' Hats reg up to 7.50	for 4.50
Ladies' Coats at special prices.	
Factory Yarn, only a limited quantity	lb 80c
Military Flannel	yd 45c
Pure wool gray Flannel	yd 60c
Flannelette both light and dark stripes, reg 25c yd	5 yds 1.00
Heavy Flannelette, yd wide, both light and dark stripes as well as white reg 35c yd	4 yds 1.00
Men's Mackinaw Coats	7.00
Men's heavy pure wool Sox reg 50c, this week 40c pr	
Men's lined suede Gloves	1.50 pr
Heavy pure wool Underwear	2.75 suit
Heavy fleece lined Underwear	1.90 suit

Allan Carswell

LOCAL AND PERSONAL

Mr. and Mrs. Wm. Sills of Barrie, were in town over the holiday.

Mr. and Mrs. Merritt Sine, of Stirling, were in town on Sunday.

Dr. Gibb Wishart, of Toronto was renewing acquaintances in town.

Miss Esther Wicks, of Perth, was the guest of Miss Lottie Adams last week.

Miss Essa Dafoe, of Campbellford High School, spent the holiday with her father.

Mr. and Mrs. Keith Milne, of Toronto, are guests of Mr. and Mrs. Alex. Milne.

Mr. and Mrs. Alex. MacGregor, of Napanee, were visiting relatives in town recently.

Mrs. Marshal Sills and son, Donald, of Burk's Falls, returned to Madoc last week.

Miss Stella Wellman, of Trenton, was a week end guest at the home of Mr. R. Wellman.

Miss Lulu Kincaid, of Madoc, is spending the week with Miss Luella Blakely, of Chapman.

Mrs. Clare, of Belleville, is spending a few days at the home of Mr. M. Bristol, and other Madoc friends.

Miss Sarah Blair, who has been attending Normal School in Toronto spent the holiday with her mother in town.

—To rent, a furnished house in the Village of Madoc. Apply to Mrs. Edward Cross.

Mrs. Nickle and little son, of Merrickville, and Mr. Robt. Burnside, of Toronto, were week end guests in town.

Mr. and Mrs. John Bailey, of town, and Mrs. Tokley, of Queensboro, were in Belleville on Wednesday last.

Mr. Goldie Campbell, Mr. Black and Miss Ethel Ferguson, of Toronto, were visiting at the home of Mr. Thos. Campbell over the holiday.

Mrs. F. Bradshaw and son Arnold, Mr. and Mrs. Arthur Moore and son, Frank, of Detlor, were visiting at the home of Mr. Geo. Huffman on Monday.

Professional and Business Directory

ARRANGED ALPHABETICALLY

Medical

...P. J. ALEXANDER
...Surgeon and Accoucheur
...te of University of Toronto
...College.
...interne Wellesley Hospital,
...Opposite Methodist Church
June 24.

...R. S. EAGLESON
...Surgeon and Accoucheur
...of Trinity Medical College
...Route at Moorefield's Eye
...London, Eng., and Central
...Nose and Throat Hospital.
...attention given to diseases
...Eye, Ear, Nose and Throat
...Lens of eyeglasses.
...ner for Hastings County.
22. Jan. 24

DR. W. S. HARPER
Physician and Surgeon
...te of Trinity Medical College
...rinity University, Toronto.
...raduate of Medical Graduates
...and Polyclinic, London, Eng.
...East London Post Graduate
...s, London Eng. Royal Infirmary, Glasgow.
...ner for Hastings County
...Durham street. Phone 124
1921

...S. LUMB, M. D. C. M.
...ate of Queen's University and
Graduate Medical School and
...tal at New York.
...cial attention given to diseases
...women and children.
...ner for Hastings County
...50r5. Oct. 23. Eldorado.

...S.R.M.C. Creary, B.Sc.
Physician and Surgeon.
X-Rays a Specialty
...Opposite Orig Hall
...Phone 1200
1923.

DR. BRANSCOMBE.
...sician, Surgeon and Gynecolo-
...sultations by appointment.
...n 737. Office cor. Queen &
...ess, Streets, Belleville.
...1924.

Legal

FRANK BAALIM
...ister, Solicitor, Notary Public
...veyancer, etc.
...ney to loan.
...ent for fire and accident insur-
...ce in the old library rooms
...Friday and Saturday
...in Bancroft open Tuesday
...Wednesday. Jan. 23.

WILLIAM CROSS, LL. B.
Barrister and Solicitor
...ary Public, Conveyancer
...ce at Madoc for the Con-

GEORGE S. WHITE
Barrister, Solicitor, Notary Public and Conveyancer
Money to Loan
Office—Connor Block, Madoc.
Nov. 1925

D. E. K. STEWART
Barrister, Solicitor, Notary.
A large amount of private funds to loan on farm mortgage at lowest rates. Office, over Dominion Bank, Madoc, March 1924.

Dental

G. FRASER, D.D.S., L.D.S.
Graduate of Toronto University
Licentiate of the Royal College of Dental Surgeons, of Ontario.
Plates, Crowns, and Bridges a specialty.
Apr. 21.

Insurance

FIRE PROTECTION
Buildings, Contents, Automobiles
British Oak Insurance Company.
British Crown Assurance Company.
Also Great West Life Assurance Company.

E. T. NAYLER
Clerk Sixth Division Court.
March 25

GAVIN M. WALLBRIDGE
Real Estate and Insurance Agent for
Perth Mutual (non tariff.)

Royal	
Guardian	Sun
Provident	State of Pennsylvania
Sterling	Fidelity-Phenix
Home	Commercial Union
Atlas	Royal Indemnity
Liverpool & London & Globe	
Durham Street	Madoc

Nov. 1924.

Auctioneer

E. C. TUFTS
Licensed Auctioneer for Hastings County.
Terms Moderate.
Madoc, Ontario.
May 24.

Musical

String Instruments — Wind Instruments

WILLIAM SCRUTTON
Musical instruments of all kinds
Sheet music of every description.
Madoc, Ontario.

General

HART'S FARMERS' CLUB
This Club will meet in Hart's School House on the second Tuesday of each month. Apr. 24.

ALLEN'S FARMERS' CLUB
Meets the first Tuesday of each month in the Orange Hall, Allen Settlement. May 10, 1923.

...Cash Prices Paid for ... Eggs and ...

SH BROS.

C, ONT.

9 Extra Special Bargain Days Nov. 13 ending Nov. 22

do Double Duty at this

GIGANTIC 9-DAY SALE

SALE

In order to make this the most successful 9 Day Sale we have ever put on we are putting out a Wonderful Assortment of Savings, Bargains of Seasonable Goods Shop early. Some lines limited.

loves and Hosiery

r tables of silk and wool Hose for ladies' at 98c
's' cashmere Hose special 59c pr
's' fine cashmere Hose worth $1.25 for 95c
's' fleece Hose - 3 prs 98c
dies' fine art silk Hose black wn, camel, all the new shades 59c
ren's silk and wool Hose all shades 85c and 95c pr
black or brown cotton Hose 25c, 5 pr $1
en's heavy pure wool Hose every size 45c
ren's cotton Hose - 20c pr
ains in Little Daisy Hose.
's' washable suede Gloves 45c

Dry Goods Bargains

200 yds fine bleached Cotton sale 5 yds $1
Unbleached Cotton 40 in special while it lasts 6 yds $1
36 in. Percale, blue, grey, light shades special yd 21c
Flannelette 36 in., white, light and dark stripes, special 22c yd
27 in. Flannelette, get your share 6 yds $1
Galatea reg 35c sale days 29c yd
Pure wool Serge, every shade, 40 in reg 85c, sale 79c
Homespun 40 in - special 79c
54 in Flannel, big assortment, you will save yd $1.69
Union Flannel for shirting sale 49c
Velvet prices will catch.

House Furnishings

Art Sateens, reg 75c a snap at 59c
Chintz, big lot to choose from 30c sale 4 yds 98c
Heavy Bath Towels extra large reg 75c sale 59c
Linen guest Towels 18x30 39c or 3 for $1
Heavy flannelette Blankets 12-4 largest size $2.49
11-4 flannelette Blankets $2.19
10-4 flannelette Blankets $1.95
Window Shades - 79c
Snap Clothespins 5 doz for only 25c
Table Damask, reg 75c yd 59c
Extra large Linen Towels 4 for 98c

ts' Furnishings

y pure wool Underwear 1.75 sale $1.59 garment
y elastic knit Underwear reg 1.50, sale $1.39
fleece lined Underwear $1, get your supply 89c
bull's natural wool Underear for men and boys reduced according to size
Trousers, see our disprices, will catch every one.
' wool Pullovers 98c up
s heavy wool Sweater
Coats sale days only $2.98

YOUR CHRISTMAS GIFTS AT THIS SALE

dies' Silk derwear

silk Vests with and without drop stitch, sale 95c up
oomers, all the new shades Come and see these $1.75 pr
rs, extra heavy for women and children, sale pr 59c
Zimmerknit Vests 59c
derwear reg $1 garment

CORSETS — Only One $ Bill — CORSETS

China and Hardware

7 piece Water Set special at $1.25
Sale days 7 fancy Cups and Saucers $1
Clover Leaf Cups and Saucers 6 for $1
Fancy China, reg 75c sale 59c
1 only 97 piece Dinner Set reg $25 clearing to first lucky customer $19.95
$35 Dinner Sets sale days $24.95
Open Stock Sets, Cups and Saucers, Dinner Plates reg 50c, sale days 3 for $1

Butter Crocks	2 gal	89c
Butter Crocks	3 gal	98c
Butter Crocks	4 gal	$1.39

reduced accordingly.

Ladies' Ready-to-Wear

Interesting News for the Ladies!

Blouses, reg up to $5.50, silk, georgette crepe de chene, clearing $1.95
Buy your Coat at this sale, velour, blanket cloth, velettes, fully lined with striped satinette sale days $16.95
Furtex Coats, black and mole, reg $85 clearing, see these $35 to $57
Ladies' tricotine Serge and Poiret Twills reg up to $35 sale $19.95 sizes up to 46 1-2
Children's Coats all well lined $3.95 up
Ladies' fancy Scarfs now reduced to sell
Children's homespun and serge Dresses reg $7, choice for only $3.95
$1.50 Camisoles sale days 95c
Brassieres - - 2 for 95c

Notions

200 yd Spools of Thread 6 spools 36c
2 Brooms - - 89c
Ladies' Kerchiefs 2 for 25c

Miscellaneous

25 rolls of Toilet Paper - for $1
1 Fruit Set and 6 heavy Tumblers sale days only $1
13 bars McIntosh Laundry Soap reg $1 sale only 89c
6 bars Toilet Soap for 22c
Colgate's Perfume 15c and 25c bottle
SCOTCH FINGERING $1.19 lb

Curtain Nets yd wide
Reg. 50c, sale 39c
Reg 35c sale 29c

1-2 lb Bats, a snap at - 2 for 25c
Flannel Dresses are the best for school, get yours here $7.95
Pillow Slips, fine quality - 3 for $1
Men's pure wool Work Sox reg 50c, sale 39c pr
English Broadcloth Shirts, white mauve, fawn or grey 2.95 for $2.59
Ladies' satinette Slips reg $1.75 sale $1.59
Ladies' English Broadcloth Slips reg $2.25, sale days $
Bargains in Stationery
School Supplies greatly reduced.
French Ivory reduced 20 p.c.
Toilet Sets, Aluminum, Graniteware

unadvertised also. Now is your time. Everything will be ticketed very low and you will be able to choose quickly.

...s from Ivanhoe ...nd Vicinity

... Annie Fleming has returned ...hoe after spending a few days ...nto.

...s Lottie and Laura Moore, of ...o, spent Thanksgiving under ...ental roof.

... Kenneth Nicol and little Betty ...ndick a short while at Ivanhoe ...g relatives.

...E and Mrs. Cook have returned ... after their trip to Toronto ... they attended a Convention ...g the first 100 years of Metho... ...ches in Canada.

...s Lillian Mitz, of Ivanhoe, Olive ...son, of Moira, and Bernice ...of Crookston, all students of ...oro Normal School, have given ...ir ardent pursuit of knowledge ...short space of time in order to ... Thanksgiving in their respec... ...mes.

...rs. Arthur Jones and Hugh Mc... ...intend spending a few days in ...rth hunting the elusive deer.

... William Duggan, accompanied ... Ralph Knox, spent the week-... Ivanhoe renewing old acquain... ...s.

Hallowe'en

... Friday evening a very delight... ...tertainment was provided in ...urn Hall, Ivanhoe, in commem... ...n of Hallowe'en.

...interior of the Hall was tastily ...ated with Jack o'lanterns which ... much to the spirit of the occa...

... costumes in themselves were ... and fascinating to the last de... the prizes for the best costumes ... to Mr. Allan Carswell, a most ...able citizen of Madoc, Mrs. W. ... and Miss Grace Duggan, of ...ce. Grade's rabbbit suit was a ...ed hit and any bunny would ...curned green with envy had it ...her resplendent appearance.

... items on the program were de... ...d in professional fashion and all ... worthy of praise. The ever pop... ...song hit "It ain't a goin' to rain ...no", was rendered in a touching ...on by three of our local artists.

... far-famed Chazz Band gave ... interesting selections warrant... ...o bring tears even to the eyes of ...anvil and always received a big ...d from the appreciative audience.

...ter the aforementioned program ... excellent lunch was provided to ...ply the material wants of the ...eting. During this repast for... ...es were told by a charming clair... ...ant who predicted the future in ...ring terms.

...e proceeds of the evening went ...he Women's Institute and the ...d receipts amounted to over $40.

...t the night was not to end yet, ...from it, for when the shadows ...e the deepest and intense gloom ...ered the slumbering land certain ...t masked individuals, accompan... ...by hobgoblins and spooks, carried ...their deadly work of effacement. ...n the cold cruel dawn of the 1st ...ober at last made its appear... ...displayed many a gateless ...e eyes of the chance pass...

...nkle! Tinkle!

...g comes to he who ...ily the truth of that state... ...was borne out by the arrival of ...lephone system which has been ...d in the sixth and eighth lines. ...les are up, the wires are strung ...sixth line and the telephones ...ices are to be installed shortly. ...that the ascended prayers of ...nhoe inhabitants have been ...wered there is much joy and ... in the previously non-wired ... The telephone is an import... ... to the rural districts, both ...ess and pleasure calls. Often ... and worry are saved the busy ...er through this medium and a ...'s time is valuable, especially in ... harvest or threshing season. ... too, during the long winter ...ge it is a blessing to be able to ... a neighbour without tramping ...mile away to do so. Yes, there ... the added phones ... the comfort of ...

...EMENT

...erine Cuttle is employed ...

...Venn, also Miss Gladys ...ursts of the Misses ...dys Ashe.

... Wellesly Holland and ... to Belleville Thurs...

Bay of Quinte Press Men Gathered in Belleville

Belleville, Oct. 31.—At the banquet which followed the gathering of weekly newspaper editors and publishers here today Mayor Mikel presided and welcomed the visitors to Belleville, proposing a toast to the visiting pressmen, coupling with the toast the names of E. Roy Sayles, of Toronto, manager of the C. W. N. A.; J. A. Maclaren of Barrie, Chairman of the Ontario Division, and A. E. Calnan of Picton, Secretary of the Bay of Quinte Press Association.

... expressed appreciation of the kindly welcome and hospitality of the city fathers and outlining the aims and objects of their association, as well as commending very highly the movement inaugurated by Mayor Mikel to develop the resources of the district.

A toast to the Dominion Parliament and the Ontario Legislature was honored and responded to by Messrs. Maybee, Dominion representative for Northumberland; J. A. Sexsmith, Dominion representative for Lennox and Addington, and James J. Hill, M. P. P. for East Hastings.

Ivanhoe Official Board

The Official Board of the Ivanhoe Circuit met in Beulah Church, Ivanhoe, on Wednesday, Oct. 29th, for its second quarterly session. The meeting followed close upon a very successfull series of church anniversaries and each church reported a satisfactory financial condition.

Plans were discussed for more intensive, spiritual and evangelistic service during the winter months, the superintendants of Sunday Schools and leaders of J. P. Societies being appointed the Committee on Evangelism.

Mr. Wm. Johnson recalled the sudden removal under painful circumstances during the past quarter, of Bro Francis Geary, one of the most zealous, faithful, and highly revered members of the Board. All felt his removal was a community loss and conveyed to his wife and mother its sympathy and Christian regard in their sad bereavement.

Rev. E. M. Cook, and Mr. Hector Wood, Rec. Steward, are delegates to the Missionary Centenary Celebrations in Toronto Nov. 3—7.

Missionary Anniversaries will immediately follow this great event.

PINEVIEW

Mr. and Mrs. Fred Fleming, of Bancroft, are spending a few weeks with Mr. and Mrs. Joseph Holmes.

Miss H. Walker is spending Thanksgiving with relatives at Peterboro.

Mr. and Mrs. Wm. Ramsay, of Millbridge, were the Sunday guests of Mr. T. Ramsay.

Mr. and Mrs. Wm. Curtis, of Rawdon, Mr. and Mrs. Jonas O'Rorke and Mr. Archie McKinnon, of Cooper, spent Sunday with Mr. and Mrs. John Holmes.

Mr. James Holmes, of Eldorado, is spending a few days, with his uncle, Mr. J. Holmes, during hunting season.

MILLBRIDGE

Drawing wood is the order of the day.

A number from here attended a dance at Cooper on Friday night. Some report a very good time.

Wm. Holmes visited in Glanmire on Sunday.

The shooting match held here on Saturday was a failure.

We hear Henry Ray is not going to lumber this winter, that he is going to hunt foxes. Good luck to you Henry, for they are hard on fowl, but what about you Harry?

A number from here are going north in search of the big game. Good luck to all.

Wedding bells are ringing in town.

Miss Irene Smith has returned home after visiting her friend at Glanmire.

Bert Smith of Toronto has gone to work for Allens.

Wm. Dalton has returned home from Glanmire.

Stanley Lavender and family visited Mrs. Lavender on Sunday.

Some time Sunday night last or early Monday morning, Mr. Felix Rashotte's Ford Coupe was stolen from his residence on Metcalfe St. The car was shoved [illegible] onto the street and removed a considerable distance from the house before it was started.

Mr. Rashotte [illegible] got in touch with the [illegible] and

Madoc Fair Prize List

Winners at the Fair held on October 7th and 8th

(Continued from last week)

Homemade Comforter—M. Coulter, Mrs. Burnside, Mrs. Osborne
Silk quilt—Mrs. McColl, J. Rollins
D. Whytock
Laundered table cloth or shirt waist—Mrs. West, Mrs. Pennock 2nd and 3rd.
Bread—Mrs. Ross, M. Maybee
Buns—J. Caskey, M. Hamilton G. Hill
Maple sugar—Mrs. McColl, E. Maybee
Maple syrup—E. Keene, W. Stewart, H. Kells
Strained honey—M. Hamilton, Mrs. Franks, Mrs. McColl
Honey in comb—Mrs. McColl, A. Franks
Marmalades—M. Maybee
Canned vegetables—Mrs. Wickham, Mrs. West, Mrs. McColl
Light cake—M. Maybee
Dark cake—Mrs. Ross J. Caskey
Apple Pie—M. Maybee, J. English
M. Coulter
Pumpkin pie—Mrs. Ross, J. English, M. Coulter
Pie, any kind—M. Coulter, J. English, M. Allen
Canned fruits—M. Maybee, Mrs. McColl
Pickles,—M. Maybee, Mrs. McColl
Jelly—M. Maybee
Brown eggs—J. Caskey, G. Sherring J. Caskey
Working man's lunch—J. Kincaid
Currant buns—J. Caskey
Date loaf—W. Whytock
Dressed chickens—M. Allen
Light layer cake—Mrs. Wickham
Lemon pie—D. Whytock
Fancy buns—M. Hamilton
Pickles—Mrs. Ross
Honey—M. Hamilton
Taffy tarts—M. Allen
Pumpkin pie, (special)—Mrs. Ross
Chocolate loaf cake—J. English
Fried cake—Mrs. Phillips
Yellow eggs—Wm. Ellis
Roast Chicken, (special)—Mrs. Ross
Strawberry tarts—D. Whytock
Maple syrup (special)—Wm. Young
Roast chicken, McIntosh Bros, (special)—Mrs. Ross
Marble cake—J. Kincaid
Brown bread—Mrs. Ross
Raisin pie—W. Whytock
Pair roast chickens, Geo. Wright's special—Mrs. Ross
Fruit cake—Mrs. W. J. Hill
Dark layer cake—Mrs. Phillips
Meat loaf—Vanallen
Thos. Caverly's special for bread—M. Hamilton
Largest loaf bread—Mrs. Ross, J. Caskey
Deep apple pie—Mrs. Ross
Collection of pie—Mrs. Ross, J. English
Fancy buns—M. Hamilton
Light cake—Mrs. Tumelty
Chocolate layer cake—Mrs. Ross
White loaf—Vanallen
Brown loaf—Vanallen
Nut loaf—W. Stewart
Date loaf—Mrs. Tumelty

LADIES' DEPARTMENT EMBROIDERY ETC.

Knitted scarf—Mrs. McCormack, Mrs. Osborne, Mrs. McColl
Boudoir cap—Mrs. McColl, 1st, Miss Pennock 2nd and 3rd
Pullover—Mrs. Pennock 1st and 2nd, 3rd Mrs. McColl
Crochet yoke, filet—Mrs. McColl, 1st, Miss Pennock 2nd and 3rd,
Crochet yoke, Irish—Mrs. Osborne Mrs. McColl, Mrs. West
Crochet lace filet—Mrs. McColl, Mrs. Osborne, Mrs. Pennock
Crochet lace Irish—Mrs. McColl, Mrs. Wickham, D. Whytock
Fancy braid crochet—Miss Pennock
Centre Embroidery silk—Mrs. Osborne, Mrs. West, Mrs. McColl
Centre piece white—Miss Pennock, Mrs. McColl, Mrs. Hill
Fancy night dress—Mrs. Pennock, Mrs. Osborne, Miss Pennock
Sleeveless Sweater—Mrs. McColl, F. Keene
Embroidery bluebird—Miss Pennock 1st and 2nd, W. Whytock 3rd
Embroidery cross-stitch—Mrs. McColl, Miss Pennock, Mrs. Wickham
Cut work—Mrs. McColl, Mrs. Wickham, A. E. Mallory
Envelope Chemise—Mrs. Pennock, Mrs. McColl, A. E. Mallory
Embroidery French—Mrs. McColl, A. E. Mallory Mrs. Pennock
Dayslips—Mrs. McColl, Mrs. Osborne
Embroidery Keswick—[illegible] Mrs. Pennock
Embroidery [illegible]

Do yo[illegible]
optican th[illegible]
parlor of [illegible]
When you[illegible]
vice at an[illegible]
ture postcar[illegible]
fect as if yo[illegible]
actual scene[illegible]
to stand out [illegible]
actly as it model[illegible]

It is a far cry fr[illegible]
can to the Plastigra[illegible]
screen novelty, becaus[illegible]
at this film on the scre[illegible]
the special glasses, the [illegible]
the screen seem to jump [illegible]
and hit you in the high[illegible]

As a baseball player throws [illegible] ball straight out into the audience, you are bound to duck, because it is aimed straight for your head.

When the man pokes the barrel of the gun, apparently right up to your nose, you have a feeling you want to raise your hands.

And when the clown with the seltzer bottle gets ready to press the lever, you can almost feel your face wet from the soda water.

Plastigrams is undoubtedly the most thrilling and unique screen novelty that has ever been produced.

The Empire Theatre has arranged to show Plastigrams on November 20 and 22 and the management of the theatre will supply the special glasses, which it is essential to use in looking at this picture, free of charge.

Don't miss seeing this novelty subject. Be sure and bring the children.

LOCAL AND PERSONAL

Mrs. Wellman and two children are visiting relatives in Belleville.

Mr. Russel Connor, of Waterford was the guest of his parents recently.

Miss Luella Reid, of Turriff, spent the holiday in town, with her parents.

Miss Ida Bronson, of the Dominion Bank staff, spent the week-end in Belleville.

Mr. Smith, of the Bank of Commerce staff, spent the holiday at Bowmanville.

Mr. Eric Cross, of Queen's University, Kingston, spent the holiday at home.

Miss Hagerman, of Peterboro Normal, spent the holiday with Mrs. C. Moon.

Miss Laura Thompson, of the Bank of Commerce, spent the week-end in Belleville.

Mrs. Wm. Davis, of Tweed, was a week end guest at the home of Mr. B. Richmond.

Miss Vera McGhee, of Peterboro Normal, spent the holiday at home.

Mrs. Velmer Fleming, and little son, of Smith's Falls, is visiting her sister, Mrs. Bruce Embury in town.

Mr. and Mrs. Sam McGuire and son Harry, of Belleville, were in town visiting Mr. and Mrs. John Macdonald.

Mr. Robert Bristol has taken over the management, of the Planing mill and sash factory, conducted by his father, M. Bristol, who retires, after being in business in Madoc village over half a century.

Mr. Walter Ross, who has been spending the summer in the West, has returned to his home in town.

Mr. and Mrs. Armour Reid, and son, Ernest, of Belleville, are visiting at the home of Mr. B. Richmond.

Messrs. Herbert and Jack Caskey, who have been spending the summer in the West, have returned to Madoc.

Misses Margaret and Eleanor Cochran, of Queen's University, Kingston, spent the Thanksgiving holidays at their home in town.

Miss Thornton-Love entertained about twenty of her girl friends at a Hallowe'en party on Friday evening, October 31st. Music was furnished throughout the evening by Mrs. D. McKenzie, Miss Ida Bronson and Miss Pearl Crawford.

[illegible] G. S. White, Barrister of [illegible] has taken up his residence [illegible] and opened an office in [illegible] Block, for the genera[illegible]

[illegible] Chas. St. Cha[illegible]
West of Grist [illegible] St. Lawrence street, West, Madoc, County of Hastings, on

Wednesday, 19th of November

1924, at the hour of 1 o'clock in the afternoon.

TERMS OF SALE:—All items of $10 and under, cash; over that amount 9 months' credit on approved joint notes with interest at 7 per cent. per annum.

Dated this 11th day of November, 1924.

E. C. TUFTS, Auctioneer — CHAS. ST. CHARLES, Bailiff

QUEENSBORO

Mrs. Tom Broad, Madoc, is visiting friends in Queensboro and vicinity.

Mr. and Mrs. H. Rollins and little son, Cooper, spent Sunday in town.

Mrs C. B. Hamm spent last week in Toronto.

Miss S. E. Thompson is spending a few days in Tweed.

Mr. and Mrs. Hamm, Sr., and Mr. W. Emerson spent Sunday at Chapman.

Mr. F. Barry's road gang spent some days in Queensboro last week, and our streets greatly improved in consequence.

Among the visitors for the Thanksgiving week end were:
Mr. Thos. Leslie, Peterboro.
Mrs. Lowery, Toronto.
Mr. and Mrs. Basil Shaw, Toronto.
Mr. E. Shaw, Toronto.
Misses Fanny and Lois Shaw, Toronto.
Miss A. Thompson, Tweed.
Mrs. H. G. Letch, Tamworth.
Miss Mary Groves, Belleville.
Miss M. Kincaid, Belleville, is spending a few weeks at home.

Born

HARRIS.—In Madoc Township, on November 11th to Mr. and Mrs. Philo Harris, a daughter.

—Dr. Adams, with Edwards Eyesight Specialists, Front St., Belleville, will be at the St. Lawrence Hotel, Madoc, Thurs., Nov. 20th., for the purpose of testing eyes, and fitting glasses. Hours 2 to 9 p.m.

Farm For Sale

200 acres, well watered, one and a half miles from Madoc Village, in lot 1, 8th concession, Madoc township. North 100—Frame house in good condition, new barn 36x52 with straw barn attached 36x84, stone basement, also other outbuildings. South 100—House, barn 30x70 and out buildings. Close to cheese factory.

Sold with or without stock. For further particulars apply to Hugh O'Connell, Madoc Ont. 43-tf

HEIRS WANTED

Missing heirs are being throughout the world. Many are today living in comparative poverty who are really rich, but do not know it. You may be one of them. Send for Index Book, "Missing Heirs and Next of Kin," containing carefully authenticated lists of missing heirs and unclaimed estates which have been advertised for, here and abroad. The Index of Missing Heirs we offer for sale contains thousands of names which have appeared in American, Canadian, English, Scotch, Irish, Welsh, German, French, Belgian, Swedish, Indian, Colonial and other newspapers, inserted by lawyers, executors, administrators. Also contains list of English and Irish Courts of Chancery and unclaimed dividends list of Bank of England. Your name or your ancestor's may be in the list. Send $1.00 (one dollar) at once for book.

International Claim Agency
Dept. 388
Pittsburgh, Pa., U. S. A.
tf-6.

Sun Life
ASSURANCE COMPANY
of Canada

will protect your wife and family and your own old age.

See S. J. PHILLIPS, Dis. Agent, Ma[illegible] about your policy. Phone [illegible]

THE LUDBROOK
Boot & Shoe Stock

Consisting of

Boots, Shoes, Rubbers, Mitts, Moccasins
Oil Tans, Overshoes, Hockey Boots
Men's and Women's Overgaiters
Leggings, Picture [illegible]

North Hastings Review

Paid in Advance. "PARTY IS THE MADNESS OF MANY FOR THE GAIN OF A FEW." $2.00 to the United States

—Number 47 MADOC, HASTINGS COUNTY, ONTARIO, WEDNESDAY, NOVEMBER 19, 1924 Postage Prepaid

r an illness
k Mr. John
his home on
ing of

and
home church
he was a stew-
his removal to
daughter, Lottie,
rch here. In his
a happy and
and father.
ce was taken by
oster, assisted by
Rev. Foster took
ext the words of
ght a good fight,
favorite thought
often repeated.
was conducted by
which he was a
years. His wife
preceded him 16
aving Lottie the
ber of the family.
ell done, thy glor-

RS DEMILL
way at Hamilton
on Saturday, Nov-
nley James Demill,
of Mr. and Mrs. Ed.
The funeral took
rnoon from his res-
treet east, to Stony
nd was largely at-
dgar Foreman, of
an Church, offici-
vers were: W. High-
dale, L. Burley, J.
d and Ha Bradley.
ll was a member of
ominion Lodge, No.
Unity, I. O. O. F.
nd two small child-
Muriel.
suffer, day by day.
ter grief
pine away
ive relief.
ht stars are gleam-

ilent grave,
the one we love.

MADOC PUPIL WINS SCHOLARSHIP

In the announcement made last week of the successful High School pupils in the Carter Scholarship awards the name Herbert Caskey, of Madoc High School, appearing as having come third in Hastings. The scholarship is forty dollars.

The one we could not save.
His weary hours, his days of pain.
His troubled nights are past.
His ever-patient, worn-out frame
Has found sweet rest at last.
Mother and Father.

JOHN W. BLAIR

The following is taken from the News Magnet, Aneroid, Sask., of October 30th:

The passing of Mr. John W. Blair at the home of his brother, H. M. Blair, of this town, last week marked the sad collapse of a very useful life. Until about two years ago Mr. Blair enjoyed unusually good health and lived a very active life, not only in the pursuit of his business but also in the interest he took in the well-being of his ocuntry and community. He was an active worker in his church and a careful student of the affairs of the times. He will be missed by a very large circle of friends and associates, not only in his home city, but also in the country at large. The large number of people who attended his funeral and the fine display of floral tributes to his memory indicate something of the esteem in which he was held. Though he had lived but a few months in Aneroid, and though he had been quite ill all the time he had won for hunself a good many friends.

Mr. Blair was born at Madoc, Ont., a little over 50 years ago. He secured his High School education in the schools of Belleville, studied law under the tutelage of the firm of Kerr, Bull & Dugan, Toronto, later going to Montreal to finish his course, graduating in 1893. From that time until two years ago he practised his profession in that city, being the senior partner of the firm of Blair, Laverty & Hale. In the year 1906 he was married to Mrs. Dr. Clark, of Ottawa.

His death resulted from a paralytic stroke which occurred about two years ago. Shortly after that he and his wife, who was also in poor health, moved to Los Angeles, Cal., in the

Continued on page 4.

Communication

To the Editor,
North Hastings Review,
Madoc Ontario.

The taxpayers of this district and County will remember a number of letters appearing in your paper about County Bridge expenditures and of being asked to preserve those letters for future reference. We do not know how many you have kept, but we do know that the County officials are keeping them, because they know the people are aroused, not only here but all over this county, and so much so that the boss of the bridge committee and his admirers are uneasy, although they try to keep a stiff upper lip, but it is not as stiff as you think it is.

You will remember their man Button of the Ont. Bridge Co., the Co. that he said was not an American concern merely because one of its officers removed to Rochester for his health. Rochester is just across on the south side of lake Ontario from Cobourg. Is it any healthier in the south side of Lake Ontario than on the north side, or just healthier for the company?

Button tried to make a reply, but he only tried once, but his reply was very arresting. Viz-that the figures quoted in these articles were largely incorrect and misleading.

To show what reliance may be placed in the statements of Button, even the Bridge committee were not satisfied with his reply so they sacked him from that job only, and passed a resolution, asking the County Clerk to reply to these articles.

How does that look for a stiff upper lip—they are on the run. What right have they to ask the County Clerk to do such a thing. That is not part of the duties he is paid for but any port in a storm for these men, and also what right has the County Clerk to do it?

Well, report has it that he did reply but in a way to his credit that they did not expect. Why have they not common honesty and backbone enough to do their own duty and reply themselves. No sir, that is not pretty Fanny's way. The seeming business of theirs is to go around in the dark denying everything.

Well, what did the Clerk reply? He did not reply at all but after investigating he wrote each member of the Bridge Committee a letter. And by the way, you could not find one of those letters now with a clam shell shaped magnetized excavator What did the letter say? Well, in the first place you can't see the letter. Why? because each councillor has his own reason. One says he burnt it. Another says it is semi-private. The clam shell excavator don't work here, not on your tintype with those gents.

but any way fortunately a number of those on the inside of the Hastings County secret service have seen it, or it has been quoted to many, so that we got it over radio. It is a good thing for the overburdened taxpayers of this County that there is no monopoly to the air service. but if the air service does not stop giving them away they will have a law passed monopolizing that also, because they can perform any worldly miracles and get away with it too so long as we continue sending the present old ringers to the County Council.

Well, what did this letter to the members of the Bridge Committee say? As near as we can glean it ran thusly—that the figures as quoted were substantially correct; that if he replied he would have to reply with the official figures and that would only make things worse."

What do you think of that, Mr. Fellow Taxpayer? The letter, you will observe, does not say how much worse. That means something too.

How does that compare with the ...tement of Ontario Bridge Co. But ...tement that our figures are ...rrect. He just seemed to ...ed as well as some-

...e truth and ...u elect ...and

fully reply.

Brother overburdened taxpayer just give the following little matter your careful consideration because they are saying that the above matters are ancient history.

The Chairman of County Roads, Alfred Reid, the Reeve of Sidney, decided that the Glen Ross bridge, spanning the Trent river, should be painted. He decided to buy the paint and engage local paint brush slingers as it does not require very skilful men to do such a job. So the paint was bought at $2 a gallon with a Government analysis of its purity attached thereto. Another bridge, of longer span, was painted a few years ago, when material and labor was higher, for a trifle over $300. So much so good, but just read the following gem: The County paint had been delivered on the ground. Then they thought they would inspect the bridge to see how painting was progressing when to their surprise they found another gang there who spoke with a foreign accent who said they were the Ontario Bridge Co. and below is their account to the County Treasurer.

Toronto, Oct. 13, 1924.

Glen Ross Bridge

Labor—			
J Thibault	115 hrs at	80c	$92 00
V Gaguon	30	80c	24 00
V Vizina	30	75c	22 50
S Letang	113	72c	81 36
H Malette	113	72c	81 36
R Breman	113	72c	81 36
W Patterson	88	50c	44 00
N Laudrain	30	72c	21 60
M Bilodeau	30	72c	21 60
			$469 78
Workmen's Compensation 4%			$18 79

Expenses—		
July 17	Express on paint	$ 8 16
17	Express on ropes	1 09
17	Livery from Napanee	8 00
19	Telephone to Toronto	1 40
19	Paint brushes	3 80
20	Toe planks	2 60
21	Rv fare from Toronto	3 95
24	2 whisks	60
24	Express on paint	7 28
24	Scrapers	2 00
29	Planks	1 50
29	Livery for men to and from Stirling	11 50
28	Taking poles for scaffold	2 00
29	Taking express to job	4 50
		$58 98
66 gals at $3.50 per gal		$231 00
Total		$778 55
10%		77 86
		$856 41

Is not that a peach of an account? But that is not all, the last bulletin we received, was that Mr. Reid was refusing to pass the account. Who put those men on that job over the head of the Chairman?

Report has it that it was another chairman and a superintendant, and its making a very undesirable spill, because it stepped on the toes of Reid too hard. Were it not for that, probably it would have been buncoed through without a bat of the eye. But the beans are spilt. Meanwhile the taxpayers should give that account their very careful thought. The company charges from 80 to 72 cts an hour for brush slingers, $3.50 per gal. for paint, while the county had it on the ground for $2.00 per gal. and other similar charges. And to cap the climax 10% is added by the Co. for its profit. Would such transactions as the above have anything to do with a joy ride by the parties mentioned to Montreal last summer.

Mr. Taxpayer those transactions ... great deal like the alternative ... wrote about in former let- ... will give you some inkling ... they are made up also.

A. Y. P. S. Meeting

On Tuesday, November 18th, the A. Y P.S. spent a very pleasant evening at the Rectory. The meeting was opened with a hymn and prayer followed by a short business meeting. The programme for the evening was of a devotional character and was in charge of Mrs. Strothers. Miss Taylor gave an excellent paper on "The Life and Work of John Harden." This was followed by some amusing anecdotes. Then James Danford read a very interesting article on "The Life of David Livingstone." After the serving of a dainty lunch the remainder of the evening was spent in community singing.

Coming Events

THE METHODIST SUNDAY School Christmas Tree will be held on Thursday, December 18th.

THE ANNUAL CHRISTMAS TREE and entertainment of the Presbyterian Sunday School will be held on Monday, December 22nd.

THE LADIES' GUILD OF ST. John's Church, will hold a Hot Supper and Sale of Needle work Candy, etc, on Saturday, November, 29th.

THE MADOC WOMEN'S INSTITUTE will meet at the home of Mrs. John Smith, on Friday, November, 28th at 3 p.m. A report of the Toronto Convention will be given. 47-2

DON'T FORGET TO COME TO THE HUGE SACRIFICE SALE at Gladney's, Marmora. Big Bargains, for Friday and Saturday, November 21st, 22nd.

THE I.O.D.E. will hold a Sale of Needlework, Home Cooking and Candy in the store lately occupied by Mr. Ludbrook, Saturday p.m. November 22nd. Commencing at 3 o'clock.

A DANCE WILL BE HELD IN THE Armouries, Madoc on Friday evening, December 5th under the auspices of the Madoc High School Hockey Club. Music will be furnished by the Mirimba-Five Orchestra. Refreshments will be served. 47-3

A DANCE WILL BE HELD IN the Armouries, on Wednesday evening November 26th. Music will be furnished by Ben Hokea's six piece orchestra. Refreshments will be served.

DR. ADAMS WITH EDWARD'S Eyesight Specialists, Front St., Belleville, will be at the St. Lawrence Hotel, Madoc, Thursday, November 27th, for the purpose of testing eyes, and fitting glasses. Hours 2 to 9 p.m.

Mrs. Joseph Brady has been spending the past couple of weeks with relatives in Rossmore, Belleville and Foxboro.

NEW ADVERTISEMENTS

Annual Meeting

The Annual Meeting of Madoc Cheese Co, will be held at the factory Saturday, November 29th, at one o'clock for the purpose of paying dividends, selling of milk routes, and transaction of general business.

CHAS. THOMPSON,
47-1 Pres.

Annual Meeting

The annual Meeting of the Rose Cheese Co., will be held at the Factory, on Friday, November 28th, at the hour of one o'clock, for the transaction of General Business, also Tenders will be received until two o'clock on the above date for the manufacture of cheese and separating of whey for the season of 1925.

JAS. KINCAID,
47-2 Pres.

For Sale

Used Pianos and Phonographs, different makes. Prices and terms that will suit. Gerhard Heintzman's 245 Front Str., Belleville. 45-tf

The Fuller Man is in Town!

I am demonstrating the nationally known Fuller Brushes.

I leave with every woman I visit a Fuller Handy Brush,—to prove the service and quality of my line.

Watch for me, I'll be around soon or better still write or phone me when you'll be at home.

A. L. Connor
Phone 129

SAVE $s
. . . at . . .
Cross & Co.

f these lines go out of stock very quickly.
Do not wait.

n's Flannelette Nightgowns, short
ves, prettily trimmed with shell stitching
98c each

roadcloth for blouses, slips and
underwear $1 the yd

llinery reduced to clear before December 1st

Mackinaws specially priced.

n's long sleeved high neck winter under-
ar, a large clearing of ours, selling at greatly
uced prices at

SS & CO. of Madoc

BRICK

A fresh kiln of good stock Brick just burned.

Quotations supplied on request either in car lots or less.

Place your order now.

THE HOUSTON CO. Ltd.
Tweed, Ont.

New Boot & Shoe Store
Madoc

We have taken over the Corn... pied by Hoard and Moorcro... new line of Boots and ... Leather Goods. This ... bottom prices. Co... offer.

We have secur... charge of th... real Shoem... boots for ... excellent and the ...

There are a few odd lines of old sto... clearing below cost, real bargains while the...

Nicol Shoe Co.

PENNANTS

Madoc, Moira Lake, Queensboro Cooper and Eldorado Pennants

on sale from 50c to $2.

When having that Picnic or Lawn Social don't forget to get your supply of

Picnic Plates, Wax Paper and Table Napkins at

Review Stationery Store

Professional and Business Directory

ARRANGED ALPHABETICALLY

Medical

DR. W. P. J. ALEXANDER
Physician, Surgeon and Accoucheur
Graduate of University of Toronto Medical College.
Late interne Wellesley Hospital, Toronto.
Office: Opposite Methodist Church Madoc.
Phone 112. June 24.

DR. S. EAGLESON
Physician, Surgeon and Accoucheur
Graduate of Trinity Medical College
Post Graduate at Moorefield's Eye Hospital, London, Eng., and Central London Nose and Throat Hospital.
Special attention given to diseases of the Eye, Ear, Nose and Throat
Fitting of eyeglasses.
Coroner for Hastings County,
Phone 32. Jan. 24

DR. W. S. HARPER
Physician and Surgeon
Graduate of Trinity Medical College Trinity University, Toronto.
Graduate of Medical Graduates College and Polyclinic, London, Eng.
Late East London Post Graduate College, London Eng. Royal Infirmary, Glasgow.
Coroner for Hastings County
Office, Durham street. Phone 124
March 1921.

DR. S. J. LUMB, M. D. C. M.
Graduate of Queen's University and Post Graduate Medical School and Hospital at New York.
Special attention given to diseases of women and children.
Coroner for Hastings County
Phone 50r5. Oct. 23. Eldorado.

Dr. S. R. McCreary, B.Sc.
Physician and Surgeon,
X-Ray a Specialty
170A Front St. Belleville
Opposite City Hall
Phone 1200
1923.

DR. BRANSCOMBE.
Physician, Surgeon and Gynecologist.
Consultations by appointment.
Phone 737. Office cor. Queen & Charles Streets, Belleville.
Nov. 3 1924.

Legal

FRANK BAALIM
Barrister, Solicitor, Notary Public Conveyancer, etc.
Money to loan.
Agent for fire and accident insurance.
Office: the old library rooms
Open Friday and Saturday

GEORGE S. WHITE
Barrister, Solicitor, Notary Public and Conveyancer
Money to Loan
Office—Connor Block, Madoc.
Nov. 1925

D. E. K. STEWART
Barrister, Solicitor, Notary.
A large amount of private funds to loan on farm mortgage at lowest rates. Office, over Dominion Bank, Madoc, March 1924.

Dental

G. FRASER, D.D.S., L.D.S.
Graduate of Toronto University
Licentiate of the Royal College of Dental Surgeons, of Ontario.
Plates, Crowns, and Bridges a specialty.
Apr. 21

Insurance

FIRE PROTECTION
Buildings, Contents, Automobiles
British Oak Insurance Company.
British Crown Assurance Company.
Also, Great West Life Assurance Company.

E. T. NAYLER
Clerk Sixth Division Court.
March 25

GAVIN M. WALLBRIDGE
Real Estate and Insurance Agent for
Perth Mutual (non tariff.)

Royal	
Guardian	Sun
Provident	State of Pennsylvania
Sterling	Fidelity-Phenix
Home	Commercial Union
Atlas	Royal Indemnity
Liverpool & London & Globe	

Durham Street Madoc
Nov. 1924.

Auctioneer

E. C. TUFTS
Licensed Auctioneer for Hastings County.
Terms Moderate.
Madoc, Ontario.
May 24.

Musical

String Instruments — Wind Instruments

WILLIAM SCRUTTON
Musical instruments of all kinds
Sheet music of every description
Madoc, Ontario.

General

HART'S FARMERS' CLUB
This Club will meet in Hart's School House on the second Tuesday of each month. Apr. 24.

'S FARMERS' CLUB
first Tuesday of each
Orange Hall, Allen
May 10, 1923.

ices Paid for
ggs and
M

CK, B. A.
sulted by letter or per-
prepared to give spe-
to Probate and other
matters and general le-
all Courts. Money to

Buy your Stork Cards to announce the birth of a son or daughter at the Review Office. We have some very pretty designs.

Engagement and wedding notices, death notices and birth announcements inserted in these columns at

The Eternal Lover

By EDGAR RICE BURROUGHS

Copyright, 1914, by W. G. Chapman

CHAPTER II.

Today.

To have looked at her merely you would never have thought Victoria Custer of Beatrice, Neb., at all the sort of girl she really was. Her large, dreamy eyes and the graceful lines of her slender figure gave one an impression of that timidity which we have grown to take for granted as an inherent characteristic of the truly womanly woman.

Yet I dare say there were only two things on God's green earth that Victoria Custer feared, or beneath it or above it, for that matter—mice and earthquakes.

She readily admitted the deadly terror which the former aroused within her, but of earthquakes she seldom if ever would speak. To her brother Harney, her chum and confidant, she had on one or two occasions unburdened her soul.

The two were guests now of Lord and Lady Greystoke upon the Englishman's vast estate in equatorial Africa, in the country of the Waziri, to which Barney Custer had come to hunt big game—and forget.

But all that has nothing to do with this story, nor has John Clayton, Lord Greystoke, who was once upon a time "Tarzan of the Apes," except that my having chanced to be a guest of his at the same time as the Custers makes it possible for me to give you a story that otherwise might never have been told.

South of Uziri, the country of the Waziri, lies a chain of rugged mountains, at the foot of which stretches a broad plain where antelope, zebra, giraffe, rhino and elephant abound, and here are lion and leopard and hyena preying, each after his own fashion, upon the sleek, fat herds of antelope, zebra and giraffe. Here, too, are buffalo—irritable, savage beasts, more formidable than the lion himself, Clayton says.

It is indeed a hunter's paradise, and scarce a day passed that did not find a party absent from the low, rambling bungalow of the Greystokes in search of game and adventure, nor seldom was it that Victoria Custer failed to be of the party.

Already she had bagged two leopards, in addition to numerous antelope and zebra, and on foot had faced a

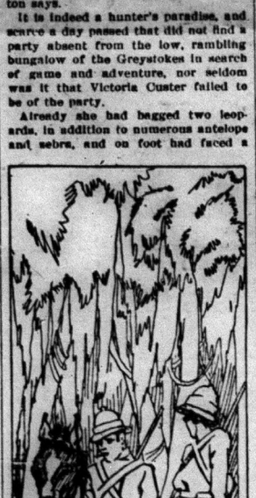

"Barney, there is something about those hills that fills me with terror."

bull buffalo's charge, bringing him down with a perfect shot within ten paces of where she stood.

At first she had kept her brother in a state bordering on nervous collapse, for the risks she took were such as few men would care to undertake.

After he had discovered, however, that she possessed perfect coolness in the face of danger and that the accuracy of her aim was so almost uncanny as to wring unstinted praise from the oldest hunters among them he commenced to lean a trifle too far in the other direction, so that Victoria was often in positions where she found herself entirely separated from the other members of the party—a compliment to her prowess which she greatly prized, since women and beginners were usually surrounded by precautions and guards, through which it was difficult to get within firing distance of any sort of game.

As they were riding homeward one evening after a hunt in the foothills Barney noticed that his sister was unusually quiet and apparently depressed.

"What's the matter, Vic?" he asked. "Dead tired, eh?"

The girl looked up with a bright smile, which was immediately followed by an expression of puzzled bewilderment.

"Barney," she said, after a moment of silence, "there is something about those hills back there that fills me with the strangest sensation of terror imaginable. Today I passed an outcropping of volcanic rock that gave evidence of a frightful convulsion of nature in some bygone age. At sight of it I commenced to tremble from head to foot, a cold perspiration breaking out all over me.

"But that part is not so strange—you know I have always been subject to these same silly attacks of unreasoning terror at sight of any evidence of the mighty forces that have wrought changes in the earth's crust or of the slightest tremor of an earthquake. But today the feeling of unutterable personal loss which overwhelmed me was almost unbearable. It was as though one whom I loved above all others had been taken from me.

"And yet," she continued, "through all the inexplicable sorrow there shone a ray of brilliant hope as remarkable and unfathomable as the deeper and depressing emotion which still stirred me."

For some time neither spoke, but rode silently stirrup to stirrup as their ponies picked their ways through the knee high grass. The girl was thinking, trying to puzzle out an explanation of the rather weird sensations which had so recently claimed her.

Barney Custer was one of those unusual and delightful people who do not scoff at whatever they cannot understand—the reason, doubtless, that his sister as well as others close him as the recipient of their confidences. Not understanding her emotion, he had nothing to offer, and so remained silent.

He was, however, not a little puzzled, as he had always been, at each new manifestation of Victoria's uncanny reaction of every indication of the great upheaval which marked the physical changes in the conformation of the earth's crust.

He recalled former occasions upon which his sister had confided in him something of similar terrors.

Once in the Garden of the Gods and again during a trip through the Grand Canyon in Arizona, and very vivid indeed was the recollection of Victoria's nervous collapse following the reading of the press dispatches describing the San Francisco earthquake. In all other respects his sister was an exceptionally normal, well balanced young American woman—which fact, doubtless, rendered her one weakness the more apparent.

But Victoria Custer's terror of earthquakes was not her only peculiarity. The other was her strange contempt for the men who had sued for her hand—and of these there had been many. Her brother had thought several of them the salt of the earth and Victoria herself had liked them too. But as for loving them—perish the thought!

Oddly enough, recollection of this other phase of her character obtruded itself upon Barney's memory as the two rode on toward the Clayton bungalow, and with it he recalled a persistent dream which Victoria had said recurred after each reminder of a great convulsion of nature. At the thought he broke the silence.

"Has your—ah!—avatar made his customary appearance?" he asked, smiling.

The girl extended her hand toward her brother and laid it on his, where it rested upon his thigh as he rode, looking up at him with half frightened, half longing eyes.

"Oh, Barney," she cried, "you are such a dear never to have laughed at my silly dreams! I'm sure I should go quite mad did I not have you in whom to confide, but lately I have hesitated to speak of it even to you—he has been coming so often!

"Every night since we first hunted in the vicinity of the hills I have walked hand in hand with him beneath a great equatorial moon beside a restless sea, and more clearly than ever in the past have I seen his form and features.

"He is very handsome, Barney, and very tall and strong and clean limbed. I wish that I might meet such a man in real life. I know it is a ridiculous thing to say, but I can never love any of the pusillanimous weaklings who are forever failing in love with me—not after having walked hand in hand with such as he and read the love in his clear eyes.

"And yet, Barney, I am afraid of him. Is it not odd?"

At this juncture they were joined by other members of the party, so that no further reference to the subject was made by either.

At the Claytons' they found that an addition had been made to the number of guests by the unheralded advent of two khaki clad young men, one of whom rose and came forward to meet the returning hunters while they were yet a hundred yards away.

He was a tall, athletic appearing man. As Victoria Custer [illegible] his features she did not know whether to be pleased or angry. [illegible] one man she had [illegible] nearest to the [illegible] man, and [illegible] servi[illegible]

Porter Charges Unfounded

The present vacancy in the Electoral District of West Hastings has been caused by the resignation of the late Member, Mr. Porter as a result of charges he made in the House of Commons against the Honourable James Murdock. The charges made by Mr. Porter were investigated by the Privileges and Elections Committee of the House of Commons, and after going carefully into these charges and hearing all the evidence in the case, this committee reported to the House of Commons, as follows:—

"The committee finds that Hon. Jas. Murdock did nothing in connection with the withdrawal of such money from the Home Bank contrary to his obligation as a minister of the Crown, or in derogation of his office and the honour, dignity and traditions of parliament, and that the charge submitted to this committee for investigation, so far as it affects the honour of Mr. Murdock, is not only not proved but entirely disproved."

This report was debated in the House of Commons at some length. The evidence taken before the Privilege and Elections Committee was all printed and placed in the hands of every Member of the Commons. In fact Mr. Porter in his speech in the House of Commons on June 25th said:—

"Full information is before every Member of this House, and there is no reason for any member to say, nor is there any excuse for him saying: I did not hear the evidence; I do not know what the facts are; the facts have not all been brought out, therefore I am not in a position, perhaps, to pass as fair a judgement on the matter as Members of the Committee.

The House is not in that position today: the precaution was taken to guard against that.

Hon. gentlemen will observe that I moved before the Investigating Committee that the evidence be printed. That was done in order that it might be in possession of every Hon. member so that he would be in a position to study that testimony and arrive at a fair and accurate judgment upon the matter."

Thus it will be seen from Mr. Porter's own speech that the Members of the House of Commons were well informed upon the question. After several speeches had been made upon the question Mr. R. B. Hanson, Member for York-Sunbury, moved in amendment to the report:—

"That the word "adopted" be struck out and the following substituted therefor:

Referred back to the said committee with instructions to amend same in such a way as to report the charge against the Minister of Labour as proved and sustained by the evidence adduced."

This amendment was a direct negative of the Committee's report and declared, in effect that Mr. Porter's charges were proven. The debate then continued for some time and finally a vote was taken on Mr. Hanson's amendment that the Porter charges were proven and it was defeated by a vote of the House of Commons of 39 to 149, or a majority of 110 that the Porter charges were not proven. Not a single Member of the Farmers' party voted with Mr. Porter on this amendment.

Later a vote was taken on the adoption of the Report of the Committee and was carried by 119 to 44, several members being out, and only two of the Farmers Party voting with Mr. Porter, not upon the grounds that he had proven his case but because they said it was simply "not proven".

Then Mr. Porter resigns his seat and asks the voters in this constituency to pronounce upon the justice of his charges, though they did not hear the evidence and only read very short reports of it. It is said by him that the "Honor of the House of Commons" is at Stake. The honor of the House of Commons is in the hands of the Members of the [illegible] they are all quite as [illegible] honor of the Hou[illegible] Porter is, and [illegible] a majori[illegible] fall[illegible]

vest[illegible] clai[illegible] Mu[illegible] of W[illegible] Mr. [illegible] t[illegible] mo[illegible] hon[illegible] Porter[illegible] fair was [illegible] part to give him [illegible] upon his party in [illegible] He was selected f[illegible] was counted "saf[illegible] uency and he ver[illegible] because he thou[illegible] this grand stand [illegible] could hardly refu[illegible] this but the nomin[illegible] Election. So, in order [illegible] play the hero in futu[illegible] ventions, the Electors [illegible] declare that the Memb[illegible] political parties are lack[illegible] our. A demand of this [illegible] Mr. Porter [illegible] political pro[illegible]

The Murd[illegible] tled last ses[illegible] Hastings ha[illegible] in this cam[illegible] Electors repud[illegible] overwhelming [illegible] House of Commons, b[illegible] they re-engage Mr. Porter [illegible] member because of past serv[illegible] the constituency and to Canad[illegible]

Upon almost every question [illegible] side of distinct party issues, [illegible] Porter seems to have had the [illegible] ulty for getting on the wrong [illegible] of them. Mr. Hanna is not in [illegible] field in this election for any de[illegible] of his own. He reluctantly conse[illegible] ed to be a candidate because the [illegible] seemed to be a decided demand [illegible] a change in the representation [illegible] West Hastings. Mr. Porter ha[illegible] challenged the electors to a contes[illegible] and in taking up this challenge they [illegible] have a perfect right to review the [illegible] entire services of Mr. Porter to th[illegible] constituency and consider as t[illegible] whether or not they have been sa[illegible] isfactory.

Charles E. Hanna has been [illegible] wideawake active business man, a[illegible] has had the experience and traini[illegible] that fit men for good faithful se[illegible] vice in public positions. The d[illegible] velopment of Canadian Agricult[illegible] and consequently the improvem[illegible] of business and manufacturing c[illegible] ditions in this country is the [illegible] portant question of the hour. L[illegible] ing twenty years of nominal repr[illegible] sentation in the House of Common[illegible] what part has West Hastings played [illegible] in matters of this kind? Public service is more than occupying a seat, it is doing things for the people, and Charles Hanna has always been alive to every public duty imposed upon him. He is the type of Canadian who has made his way and will make it still further as the representative of this Constituency in the House of Commons. Advertisement.

Professional Eye Service

When you come to me to secure glasses you place yourself in the hands of an Eye Specialist of high professional standing and long experience. My sole object is to attend to your eye needs in the most beneficial manner for you. If glasses are required, the exact lenses needed will be prescribed; if glasses are not needed none will be prescribed.

I will be in Madoc at the Moon Hotel the first Thursday in next month December 4th. Appointments may be made between the hours of 1 and 5.30 p.m.

T. Blackburn

OPTOMETRIST

OOK
lock
Mitts, Moccasins
s, Hockey Boots
en's Overgaiters
Picture Frames
will be sold for
per cent. Discount
Sale will continue until stock is sold
ts due the Ludbrook Firm must be paid at once
aced in court for collection.
C. FAIR in charge

pire Theatre
ay and Saturday
November 20 and 22
Comedy
and Mary Pickford in
ugh the Back Door

vember Bargains
ol Hose - 98c
e lined Hose reg 40c - 3 pr $1
reg 25c - 5 pr 1.00
ced Bloomers reg 1.00 89c
ool Serge - yd 65c
ool Serge reg 1.25 - yd 95c
ool Homespun reg 1.75 - yd 1.45
s Flannel, variety of shades yd 1.65
, check, stripe and plain patterns reg 2.25 yd 1.98

Dress Specials
Dresses reg 7.75 - for $5.75
and Tricotine Dresses, assorted sizes and styles, reg 19.50 for 14.95

pecials for the Men
y fleece lined Underwear special this week each 85c
e wool Underwear Combinations or two-piece Suit 2.75
e wool Sox reg 50c for 40c
kinaw Coats - 7.00
y Mackinaw Coats - 5.00 and 5.50
y Mackinaw Breeches - 5.00
glish Broadcloth Shirts - 2.59

GOLDEN WEDDING OF MADOC COUPLE

On Nov. 2nd Mr. and Mrs. Geo. Lee celebrated the anniversary of their golden wedding at their home near Madoc. On Nov. 2nd. 1874 in Staffordshire, England, Miss Frances Harris was united in marriage to Mr. George Lee. Nine children blessed this union namely: Fred T., Mrs. Wm. Davidson and Mrs. Albert Bronson of Marmora; Joseph, George, and Ben of Madoc; Mrs. P. Bronson of Rawdon; Mrs. F. Ethier and Mrs. K. Barriage, of Belleville, also thirty-five grandchildren.

About thirty guests were at the golden wedding. The family presented them with a number of presents of gold and the following address was read.

Dear Father and Mother:—

We, your children, grandchildren and friends, have gathered this afternoon to celebrate with you this fiftieth anniversary of your wedding. It is very fittingly called the golden wedding for like gold such events are very precious and rare. It is a long time since you, a young and happy couple, stood before the bridal altar, and the minister of Christ pronounced you husband and wife. Very few are privileged to celebrate such a happy occasion as this day brings forth.

As we have grown up and have homes of our own we can in some measure understand what it must have meant to you to take care of your large family. We can never fully appreciate your loving devotion to us through our childhood and youth.

Now that we more fully understand, there comes to us a great sense of indebtedness and love to you for your untiring love and affection for us through all the years.

We are grateful to kind Providence that as an unbroken family we may rejoice with you on this your "Golden Jubilee".

We desire that on behalf of your four sons and five daughters and families to accept these gifts of gold by which we desire to show you that our love, honour, and respect are golden. We pray that the great Father may ever bless you, sparing you for many years to live together in this life and that in the "Great Golden Jubilee" in Heaven you and all your loved ones may gather as an unbroken family to praise Him without Whom the world would be one dark wilderness.

Signed by the family.

Marmora Herald

LOCAL AND PERSONAL

Mr. Joe Demarsh is visiting relatives in town this week.

Mrs. M. Caverly, of Tweed, was in town for a few days this week.

Mrs. George S. White will be at home the fourth Thursday of each home.

Mr. G. Potts, of Marmora who has been spending the summer in the West, was in town last week.

Mr. Frank Vanderroort, of Bowmanville, is the guest of his daughter, Mrs. Geo. Maybee.

Mr. George Christie, of Ottawa, spent a few days in town last week with his mother, Mrs. M. Christie.

—To rent, a furnished house in the Village of Madoc. Apply to Mrs. Edward Cross.

Mrs. Parker Embury has been spending the past week with Mrs. Lawrence in Peterboro and also visited in Toronto.

Montreal's latest newspaper, The Morning Sun, which appeared for the first time on Sept. 16th, did not appear Thursday morning.

The car stolen from the business premises of Mr. Felix Rashotte nearly two weeks ago was recovered in Smith's Falls. It had evidently run into some projectile, the side of the body of the car being crushed in. The thieves made good their escape.—Tweed News.

The funeral of Mr. Abraham Woodcock was held in Actinolite on Monday afternoon. Mr. Woodcock passed to his rest on Saturday morning at the ripe age of 85 years. The [illegible] A. E. Smart officiated at the [illegible]ce, interment being made in [illegible] cemetery.—Tweed Advo-

McINTOSH BROS
Gigantic
Nine Day Sale
Continues
Phone 23 Madoc

Sportsman's "Don'ts"

The following rules for sportsmen are taken from the Ontario Fish and Game laws:

Don't permit Hounds or Dogs to run Deer during close season.

Don't permit the flesh of any animal or bird taken, suitable for food, to be destroyed, or spoilt, or the pelts of fur bearing animals to be destroyed or spoilt.

Don't purchase or sell Wild Geese, Wild Ducks, or other Water Fowl, Snipe, Quail, Woodcock, Ruffled Grouse (Partridge), Large or Small-mouthed Black Bass, Maskinonge, Speckled Trout, Rainbow Trout or other Pacific Trout.

Don't buy or sell pelts of fur-bearing animals, either commercially or for personal use, before securing a license.

Don't keep fur-bearing animals or game birds in captivity without first securing a license.

Don't trap fur-bearing animals without first securing a license, unless you are a farmer trapping other than Beaver and Otter on your own premises. Fox by gun and dog, and Bear, by any means, may be taken without license.

Don't ship out of Province, or send to a tanner, any pelts without a permit.

Don't angle or hunt without a license, if you are a non resident.

Don't shoot between sunset and sunrise.

Don't take any Small or Large-mouthed Black Bass, Maskinonge, Speckled Trout, Brown Trout, rainbow Trout or other Pacitic Trout except by angling.

Don't take any more than one Deer Moose or Caribou per license, nor a Cow Moose or Moose Calf.

Are you running short of Billheads or Letter-heads? Phone 49 or call and let us replenish your stock.

Be Loyal to Your Town

Every good and loyal citizen should make it a rule:

1 To embrace every opportunity of promoting the progress and prosperity of his own town.

2 To foster a spirit of good will and co-operation among its citizens.

3 To promote good feeling with our neighbors in the surrounding country.

4 To help to earn for his town a reputation for courtesy and service to visitors.

5 To lend assistance to every movement for increasing the business of the town and the happiness of its people.

6 To attend all public meetings and take a share in their activities and not to keep quiet at a meeting and then go away and talk about the mistakes that were made.

7 Let this apply personally to ME and then act accordingly.

Full Power Out Of Every Stroke!

PEOPLE who skate for the first time on C.C.M. Automobile Skates are delighted with their easy, free-running qualities.

The reason for this is largely due to the Special Chrome Nickel Steel used. This steel takes a hard, keen, smooth-running edge, which enables you to get full power out of every stroke. A little effort gives much speed!

The blades of C.C.M. Skates also have a tough interior "core", thanks to an ingenious C.C.M. method of heat treatment, which eliminates brittleness and makes C.C.M. skates practically unbreakable. They will stand very severe usage without bending or snapping.

There are C.C.M. Skates for hockey, for racing, for figure skating, for pleasure skating. Skates for men, women, boys and girls. 14 different models, from 90c to $13 per pair. From the lowest price to the highest, each one a good skate for the price asked.

Ask your dealer to show you the C.C.M. line

Canada Cycle & Motor Company, Limited
Montreal, Toronto, Windsor, ONT., Winnipeg, Vancouver

C·C·M [illegible] tom

Madoc Fair Prize List

Winners at the Fair held on October 7th and 8th

(Continued from last week)

Child's knitted outfit—Mrs. Wickham, Mrs. Pennock, Mrs. McColl, Egyptian Embroidery—Mrs. McColl Mrs. Pennock

1 o'clock tea cloth—Mrs. McColl, Mrs. Pennock, Miss Pennock

4 o'clock cloth, drawn work—Mrs. McColl, D. Whytock, Miss Pennock

Handerchief—Miss Pennock, Mrs. Osborne, Mrs. McColl

Knitted lace—Mrs. Osborne, Mrs. Pennock, Mrs. McColl

Sweater, plain—Mrs. McColl, F. Hill, Mrs. Osborne

Sweater, fancy—Mrs. Nickle, G. Feeney, Mrs. Pennock

Monograms—Mrs. McColl, Mrs. Wickham, Mrs. Osborne

Mantlemllick—Miss Pennock

Pin Cushion—Mrs. McColl, Mrs. Osborne, Miss Pennock

Oriental towels—Mrs. McColl, D. Whytock, Mrs. Pennock

Crochet towels—Mrs. McColl, 1st, Miss Pennock 2nd and 3rd

Pillow slips fancy—Mrs. McColl, Miss Pennock, Mrs. Osborne

Pillow slips fancy—Mrs. McColl Miss Pennock, Mrs. Osborne

Pillows slips, crochet—Mrs. McColl Miss Pennock, M. Allen

Rocker work—Mrs. McColl

Sideboard scarf—Mrs. McColl, M. Allen, Mrs. Osborne

Battenburg—Mrs. McColl, Miss Pennock Mrs. Pennock,

Work by ladies over 60—Miss Pennock, Mrs. Osborne, T. Caverly

Ribbon work—Miss Pennock, Mrs. Pennock, Mrs. McColl

Fancy Apron—Mrs. McColl, J. Rollins, Mrs. Osborne

Handmade Curtains—Mrs. McColl, Mrs. Wickham, Mrs. Nickle

Knitted baby jacket—Mrs. McColl 1st, Miss Pennock, 2nd and 3rd.

Shawl—Mrs. McColl, Miss Pennock, M. Maybee

Sofa cushion, drawn work—Mrs. McColl, Mrs. Osborne, Mrs. West

Sofa cushion, any kind—Mrs. Osborne, Mrs. Pennock, Mrs. McColl

Tatting—Mrs. Osborne, Mrs. McColl, Miss Pennock

Fancy towels—M. Mayhew, Mrs. Osborne, Mrs. Pennock,

Rare and original piece of fancy work—Mrs. McColl, Miss Pennock, Mrs. Osborne,

PAINTING

Velvet—1st and 2nd Mrs. Pennock, 3rd Mrs. Wickham

China realistic—Mrs. McColl 1st, Mrs. Pennock 2nd and 3rd

On Wood—Mrs. Wickham, Mrs. Pennock

On Ivory—Mrs. Wickham

Land or marine—Mrs. McColl 1st, Mrs. Pennock 2nd and 3rd.

Still life—Mrs. McColl D. Whytock Mrs. Pennock

Animal life—Mrs. Nickle 1st, Mrs. Pennock 2nd and 3rd.

Sepia work—Mrs. Pennock, Mrs. W. Whytock Mrs. Wickham

Crayon—Mrs. Pennock, Mrs. Nickle

Pen drawing—Mrs. Pennock, Mrs. Nickle,

Oil portrait—Miss Nickle, Mrs. Pennock

Oil, land or marine—Mrs. Pennock, D. Whytock

Oil, still life—Mrs. McColl, Mrs. Peanock, D. Whytock

Oil, animal—Mrs. Pennock

Pen and ink sketch—Mrs. Pennock, Mrs. Nickle

Glass—Mrs. Pennock, 1st and 2nd Mrs. Wickham 3rd

Portrait or figure—Mrs. Pennock, Mrs. W. Whytock

Burnt wood—Mrs. Wickham, Mrs. McColl, Mrs. W. Whytock

Brass work—Mrs. W. Whytock, D. Whytock, Mrs. Pennock

(Work by Children under 16)

Dressed doll infant—G. West

Doll in outdoor costume—G. West

McColl

News From The District...

Interesting Jottings from our own Correspondents and Culled from Exchanges for Review Readers.—All the Happenings of the District.

IVANHOE

Mr. Joe Stockdale and Miss Violet McKnight, of Toronto, spent Thanksgiving at the home of the latter's sister, Mrs. Duggan, of Ivanhoe.

Mr. and Mrs. William John Moore were given a pleasant surprise when the 25th wedding anniversary was fittingly celebrated by a number of their relatives in their new home at Ivanhoe last Friday. The gifts of silver were many and beautiful.

Mrs. Tom Fleming and Master Jack are spending a few days in Pakenham.

The bountiful supper at St. Andrew's Church, West Huntingdon, on Monday was a decided success leaving no room for complaint even from the most fastidious of those present. The program after tea was varied and interesting consisting of short addresses from Rev. Byers of Stirling, Rev. Lane, of West Huntingdon and Rev. Simpson of Stirling. Delightful vocal selections were rendered by Messrs. Moorman and Ker, of Belleville, Rev. Ramsay, of Belleville, acted as chairman. Proceeds were $190.

A Liberal rally was held in the Town Hall, Ivanhoe, on November 7, to support Mr. Hanna, of Belleville, the Liberal candidate who is opposing Mr. Porter, Conservative candidate in the coming elections for West Hastings. Mr. Tufts, of Madoc, was nominated chairman which position he filled very ably. Mr. Hanna spoke a few words, followed by two masterful addresses by Mr. Hunter and the Hon. Duncan Marshall in support of Mr. Hanna and the Liberal cause. Between the more serious items of the program Mr. Cook, of Belleville, sang a few songs and gave a reading which was very much appreciated.

Mrs. John Benson, who recently underwent an operation in the Hospital, is slowly convalescing at her daughter's home in Belleville.

Misses Lillian Mitz and Laura Moore have once more resumed their Normal duties at Peterboro and Toronto.

Mr. and Mrs. Donald Fleming are busy moving this week but we are glad to report they will still reside at Ivanhoe. Mr. and Mrs. Nathan Reid are moving into the house vacated by Mr. Fleming.

An enjoyable social evening was spent at the home of Mrs. Richard Reid when she entertained the Women's Missionary Society of Beulah. The evening passed all too quickly in music and social activities. A tasty lunch was then served and the guests departed after having had a pleasant time.

CROOKSTON

Death suddenly entered the home of Mr. Thomas Emerson on Wednesday, November 12th, claiming their youngest son, Donald. He was a young man. He had been in poor health for some time, but of late seemed to have been improving. An impressive funeral service was held at Bethesda Church on Friday, and was conducted by Rev. E. M. Cooke. A large number of friends attended. Besides the sorrowing parents he leaves to mourn: his sister, Mrs. F. Chambers, of Bannockburn; his brothers, Vinal, of Hydro Electric Company, Belleville, Auldie of Springbrook, and Charlie, at home. Many friends extend their sympathy to the bereaved family.

Mrs. Jack Staley, of Toronto, is spending some time with Mrs. E. Carson here.

Mr. and Mrs. David Fleming, of Belleville, attended the funeral of Mr. D. Emerson, on Friday.

Mr. Hanna, Liberal Candidate for West Hastings, held a meeting in the town hall on Friday night, Nov. 7th.

Rev. and Mrs. Strothers, of the Rectory, Madoc, called on Mr. and Mrs. Vincent.

Mr. Fred Ryan, a Crookston boy, was married in Belleville recently.

Miss Bernice Blue, of Peterboro Normal, spent the holidays at home.

Thanksgiving visitors were, Mrs. W. Vogan, of Toronto. Mrs. Morley Reids; Miss ... at her home; Miss Em... her mother's.

Crookston are planning ... next ...

The Ivanhoe Women's Institute met on Thursday at the home of Mrs. Alex Fleming. A large number of members were present. A splendid paper was given by Mrs. D. Reid.

Some of the young people of Crookston are practising for a play to be given in the near future.

Mrs. Barker, of Bathurst, New-brunswick, and Mrs. F. McDonald, of Newburg, also Mrs. L. Blue were visitors at the home of John Blue last week.

ELDORADO

Eldorado has been dead for a long time but has come to life again.

Mrs. G. Hamilton has arrived home from Campbellford, where she was visiting her aunt.

Mr. Robert Nelson, of Clinton, was the guest of his cousin Mrs. G. D. Gordon, Eldorado, and also his cousins at Malone.

Miss Grace Wilson, of Eldorado, was married to Mr. Herb Hudgson, of Parry Sound, on Nov. 5th.

Quite an enjoyable evening was spent at Mr. and Mrs. Ed. Wilson on Friday evening, as Mr. and Mrs. Herb Hudgson were taking their departure for their new home.

Miss Irene Hamilton was the guest of her aunt and uncle over Sunday.

Mrs. W. McCaw and Mrs. Gifford and son, Jim, and Mr. W. Coole were guests of Mr. Gordon on Tuesday evening.

Mr. and Mrs. Finley Shaw and family were guests of Mrs. Shaw's father on Monday.

Mr. and Mrs. G. D. Gordon and son, Gordon, and Hazel were guests of Mr. and Mrs. Dave Jones on Thursday evening.

Mrs. Arthur Franks, of Millbridge, was the guest of her sister Mrs. Ed. Wilson for a week.

Mr. Alex Gordon was the guest of his sister, Mrs. Finley Shaw on Wednesday.

Mrs. Clifford Hannah has been visiting at the home of her father, Mr. Henry Shaw.

All you see nowadays is hunters going by. The poor deer will surely suffer.

Mr. and Mrs. Wm. Shaw and Mr. and Mrs. G. D. Gordon and family were the Sunday guests of Mr. and Mrs. Wm. Warren, of Bannockburn.

GILMOUR

November 3rd.

Mr. and Mrs. A. Harvey and son, Bert, spent Sunday in Belleville.

Mrs. Sargent and Mrs. Brace visited Mrs. T. Dafoe one day last week.

Mr. and Mrs. T. Dafoe spent Sunday with Mr. and Mrs. Wm. Bruce, of Hybla.

Mr. and Mrs. Robert Dafoe and children visited at the home of Mr. Elliott in Bancroft on Sunday.

Mrs. Neil, of Steenburg, visited Mrs. Greenlee on Sunday.

Mrs. Arkell, of Eldorado, visited her parents, Mr. and Mrs. Baker, on Friday.

Mrs. Spisser and children is visiting her mother, Mrs. Ricketts.

Quite a large crowd attended the box social here on Friday.

November 10th.

A few from here attended quarterly meeting in St. Ola on Sunday.

Master Raymond Sargent spent the week-end with his sister, Mrs. Dafoe.

Miss Elida Hamm, of St. Ola, is book keeper for Mr. McMurry.

Mrs. Simmons and children, of Bannockburn, is visiting her sister, Mrs. McMurry, and parents, Mr. and Mrs. L. Smith, while Mr. Simmons is hunting deer.

Deer hunting is order of the day.

Mr. C. Spisser, of Deseronto, is back hunting.

SCOTCH SETTLEMENT

Mr. and Mrs. Christie and family moved into part of Mr. Wrights'

ONE 50c BOX BROUGHT HEALTH

Years of Constipation Ended By "Fruit-a-tives"

The Wonderful Fruit Medicine

Anyone who suffers with miserable health; who is tortured with Headaches; and who is unable to get any real pleasure out of life; will be interested in this letter of Mrs. Martha de Wolfe of East Ship Harbor, N.S.

Mrs. de Wolfe says, "For years I was a dreadful sufferer from Constipation and Headaches and I was miserable in every way. Nothing in the way of medicine seemed to help me. Then I tried "Fruit-a-tives" and the effect was splendid; and after taking only one box, I was completely relieved and now feel like a new person".

50c. a box, 6 for $2.50, trial size 25c. At dealers or from Fruit-a-tives Limited, Ottawa, Ont.

OBITUARY

Continued from page one

hope that a change of climate would restore their health. In this they were disappointed and last April Mr. Blair came to visit with his brother in Aneroid leaving his wife in a sanatorium in California from which she was unable to move. It soon became evident that neither of them was capable of going to the other and their enforced separation made his illness the sadder. During the last couple of months he was a great sufferer but managed in a wonderful way to keep cheerful and by this and his patience won the hearts of all about him.

The late Mr. Blair was a member of Royal Victoria Lodge No. 57, A. F. & A. M., Montreal.

He leaves to mourn his loss a brother, H. M. Blair, of Aneroid, a sister Mrs. Thompson, of Stirling, and his wife and step-son in Los Angeles.

W. K. NEWTON

W. K. Newton, a former resident of Huntingdop, died recently at the Victoria Hospital, London, in his 66th year as the result of an accident which befell him while a guest of his son, Harris, in London, about ten days ago. He had fallen downstairs and was taken to the hospital.

Mr. Newton was a well known farmer near Salford and some years ago he went to Ingersoll to live. He was a man of sterling character and ever took deep interest in the welfare of the community in which he resided. He was a member of the Methodist Church. He leaves two sons, Harris Newton, of London: Ross Newton, of Burgessville, an adopted daughter Mrs. Wm. Wright, of Ingersoll, two brothers and four sisters.

He was the son of the late Richard Newton, of Huntingdon township, and is remembered by a large number of friends in this country. Mr. John L. Newton, reeve of Hungerford; Mr. Philip Newton, of Tweed; Messrs C. S. Clapp and George VanTassel of Belleville, are cousins of the deceased.—Tweed News.

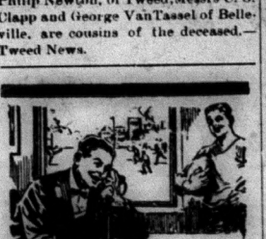

Do they answer your questions?

The young people, in their letters from school, seldom tell you what you really want to know.

But how different when you call them by Long Distance! Jack says he is all over his cold. Mary is no longer homesick and is perfectly happy.

The load is lifted from your mind. And how the absent ones do enjoy hearing the familiar voice!

No matter how gloomy the weather, a talk with the young people by Long Distance will always bring sunshine into their day as well as yours.

Look up in your Telephone Book the lower rates for Station-to-Station calls after 8.30 p.m.

COMMUNICATION

Continued from Page 1.

Elect men to demand a judicial investigation. How much longer will ... stand for it?

But rumor has it that they are going to induce the Co. to reduce the amount of the account, and perhaps they will, because they think a great deal of each other, and don't want to see any of their friends in the hole and it only leaked out by accident.

But if they do come down, don't you suppose that the County tax payers will pay it some other way at some other time.

Do the taxpayers belong to the stone age? Have they wooden arms that do not become paralyzed paying taxes. The County is now mortgaged for between a quarter and a third of a million dollars. They camouflage it by saying it was done to build bridges. The County was without a dollar of debt when the leaders of the present gang landed there, but it did not last long that way. And it was not long before the bank door was slammed on them against borrowing any more money, but they think they are cute to be allowed to do it and get away with it.

So, come on MacDuff with your investigation:

To show the reason why,
But not ours to do and die,
Au revoir,
But not good-bye

HASTINGS COUNTY TAXPAYER

To Those In Arrears

If the label on your paper indicates you are in arrears you will kindly attend to this matter and oblige.

North Hastings Review.

Hospital for Sick Children

67 COLLEGE ST., TORONTO

Dear Mr. Editor:—

Your readers have probably had their appetite for statistics satiated during the past few months. Still they will, no doubt, want to know something of the work accomplished by the hospital to which they have so generously contributed in the past. They are shareholders in a Mission of Mercy. Their dividends are not paid in coin of the realm. May I trespass upon your space to outline what those dividends are?

Firstly, the daily average of children occupying cots in the Hospital for Sick Children was 255. The total cared for as in-patients was 6,397. That is equivalent to the population of a good-sized Ontario town.

And secondly, the out-patient department. This is a wing of offices given over to consultation and minor operations. On an average there were 190 young callers a day.

That is where the dividends are earned—in the difference made in the lives of thousands of children through the voluntary contributions which render it possible to maintain an institution where pallid cheeks become rosy and twisted limbs are made straight.

If that were not dividend enough, one might try to estimate the enormous salvage of child-life in Ontario which has taken place since "Sick Kids" doctors and "Sick Kids" nurses have been going out through this province equipped with a knowledge of children's diseases, which they could not get except in some such highly specialized and pre-eminently efficient institution as the Hospital for Sick Children.

On this year's service the Hospital expended $345,126 and finds itself in the hole to the extent of $134,284. What comes in around Christmas-time keeps the Hospital going. So long as the word "Christmas" retains its original significance could any charity possibly enlist more of the sympathy of your readers or entitle itself to more of their support?

Faithfully yours,

I. E. ROBERTSON,
Chairman Appeal Committee

A MINUTE OF MERCY COSTS FIFTY CENTS

Use ... Print ... Statio...

It costs little more ... caste to your Business ... We have several qualities ... Heads, Note Heads and Enve... well as a full line of Commer... tionery.

Some Spring or Summer Annou... is wanted—a circular, booklet ... —perhaps some Billheads or Sta... —Labels or Tags.

Your Printing is what ... —and we can ask for ... for we do the kind ... pleases fastidious p...

The Review Job Departme... MADOC, ...

Let us Figure on Your Ne...

Farm For Sale

200 acres, well watered, a half miles from Madoc V... lot 1, 8th concession, Mad... ship. North 100—Frame ... good condition, new barn 3... straw barn attached 36x... basement, also other outb... South 100—House, barn 3... out buildings. Close to ch... ory.

Sold with or without ... further particulars apply ... O'Connell, Madoc Ont.

HEIRS WANTE...

Missing heirs are bein... throughout the world. Ma... are today living in compar... erty who are really rich, t... know it. You may be one... Send for Index Book, "... Heirs and Next of Kin," ... carefully authenticated list... ing heirs and unclaime... which have been advertised ... and abroad. The Index ... Heirs we offer for sale ... thousands of names which ... peared in American, Can... glish, Scotch, Irish, Welsh ... French, Belgian, Swedish ... Colonial and other newsp... serted by lawyers, executo... istrators. Also contains li... lish and Irish Courts of ... and unclaimed dividends li... of England. Your name o... cestor's may be in the ... $1.00 (one dollar) at once

International Claim ... Dept. 388 ... Pittsburgh, Pa., U. ...

tf-6.

ADVERTISI... FOR ADVERTISI...

We will devote this ... regularly to a series of ... tisements to stimulate ... in our Classified Want ...

We are publicity ad... and practice our own p... because we appreciat... value.

This series will be p... with pertinent points of ... interest, whether you ... buy or sell, to employ ... employed, to borrow or ... to find a finder or an ow...

It will pay us to ru... advertisements. That ... best proof we have to o... it will be profitable to ... use our Classified Wa... Columns.

You can get a Gover... letin on the eradication o... ances except fool la...

...the Minister of ... manufacturers of ...very purchaser will ...his 1931 markers a ...d card. Five Hun...thousand have been ... that purpose by the Ont... Safety League.

RULES

These rules will help you to avoid motor vehicle accidents:

1. Practise always: Care, Courtesy and Common Sense.
2. Acquire a Safety Consciousness.
3. Learn the Highway Traffic Act and obey its requirements. It is a law MADE to keep you out of trouble.
4. Remember when driving that SOMETIMES you are a pedestrian.
5. The right of way is often better given than taken.
6. Road condition may require special precautions.
7. Pass traffic only on straight roadways, and NEVER approaching the top of a hill.
8. Be sure that no train is approaching in either direction before you cross a Railroad track. To Stop, Look and Listen may save your life.
9. Signal with your arm before making a stop, turn, or slowing down.
10. Look out always for the Safety of Children—you are the one creating their hazard.

MECHANISM

1. Have your brakes tested frequently.
2. Examine your lights daily.
3. Carry extra light bulbs in your car.
4. Have your steering mechanism inspected regularly.
5. Keep to the right side of the road.
6. Watch for Stop signs, School signs, Railway crossing signs, Cross Road signs, Detours, etc.
7. Observe the speed laws.
8. Never leave the scene of an accident until you are satisfied that everything possible has been done.
9. Give your name and address to the parties concerned with you in an accident.
10. Carry your driver's license with you always.

PREDICT RETURN OF PROSPERITY

Detroit, Jan. 6—Two nationally prominent speakers predicted revival of prosperity in 1931 in addresses before the 20th convention of the National Shoe Retailers Association here yesterday.

"Nineteen thirty-one," said A. H. Geuting, president of the association, "is opening the door to a new business development which is about to take place in business that will lay a foundation for something even better than we enjoyed in the past.

Rome S. Stephenson, of South Bend, Ind., president of the American Bankers' Association, sounded a note of rapid revival. "The forces making for restoration do not operate on a constantly expanding spiral," he said. "Growth is not identical in all types of industry and production.

"Despite the low condition of business, the waning of confidence, and the most intense discouragement, our country has suffered little diminution in real wealth. Savings deposits in banks are greater than a year ago.

"As month succeeds month in 1931 inventories will be reduced thus hastening the day when unemployment will give way, bringing hope and buoyancy in place of dismay and pessimism."

STOLE XMAS PRESENTS

The meanest action we have heard of in connection with Christmas has just come to our notice. A certain man had purchased all his Christmas presents and laid them carefully away in his rig which was parked in the old Presbyterian Church sheds. The gifts were covered over with a blanket. He had to go down town again and on his return found that some sneak thief had purloined everything but a few candies. No trace of the thief could be found.—Brighton Ensign.

SYCAMORE TREES GROW IN COUNTY

Do you know that there are five sycamore trees in Prince Edward County? Four are growing at South Bay and one at Point Petre. They are also known as Button Wood trees, and may be distinguished by the brown bark which is covered with patches of white. They are classified as hard wood.

The trees are quite rare and it is important that they be preserved.—Picton Gazette.

If you have anything to sell, phone us and watch results.

SELECTING ... COW

TEMPERAMENT, FEED CAPACITY, CONSTITUTION AND VIGOR.

These Are the Points Which Should Receive Attention and This Article Tells What to Look For Under Each of These Heads.

(Contributed by Ontario Department of Agriculture, Toronto.)

When a man is in need of dairy cows and goes out to search for animals that are likely to be profitable to him there are a number of things to be kept in mind. A cow is a cow, but comparatively few are real high producing profitable cows. The purchaser should depend on his own judgment, and not on statements of owners unless such statements are backed up by carefully kept records of production.

Cows with "dairy temperament" have thin necks, sharp withers, prominent vertebrae, hips and pin bones; thin incurving thighs and a general body conformation that is wedge-shaped no matter from what angle it is viewed. Dairy temperament is also associated with alertness, marked activity, and lack of all coarseness in the individual.

Cows with "feed capacity" show plenty of room or middle for the storage of feed. They are long and deep between the shoulder and the hip, long faces, wide foreheads, broad muzzle, and large jaw with full well-developed salivary glands.

Cows with "constitution and vigor" are wide through the heart region, have a big strong heart, a strong circulation of blood to all parts of the body. This condition is usually reflected in the healthy condition of the hair, oily secretions of the hide and well-developed, prominent veins on the under side of the abdomen and on the udder, face and neck. Constitution and vigor is also shown in large bright eyes, large nostrils and a general alertness.

Cows with "well-developed milk organs" can boast of the following characteristics:

Udder well attached to the body and not pendulous.

Udder tissue pliable and soft to the touch, free from coarseness, hard areas or lumps.

Udder of good size, extended well forward and high up behind.

Large veins running from the anterior attachment forward and well along the abdomen.

The skin covering the udder is soft and pliable, teats are of a good size to fill the hand and are evenly placed.

Don't forget the producing dairyman is not likely to sell his best cows. Those that have faults are most likely to be offered for sale. If you can see her milked so much the better.—L. Stevenson, Dept. of Extension, O. A. College.

High and Low Testing Milk Compared With Mixed Milk.

The question has been raised as to whether milk with varying fat content when mixed, as is done at the cheese factory, would give results that average between high and low testing lots made up separately, as is done with experimental testing.

Four tests were made by dividing lots of milk as delivered to the O.A.C. Dairy Department from farms surrounding Guelph, between two vats, one of which tested high in fat and the other comparatively low. Each vat contained 450 pounds of milk. From each 150 pounds were taken and mixed in a third vat. Altogether 1,200 pounds of milk were used in each lot. The average percentages of fat in the milk were 3.35, 3.27 and 3.55. The yields of cheese per 1,000 pounds of milk were, respectively 102.6, 94.63 and 97.60. The theoretical yield of the mixed lots is 98.61 pounds of cheese which is within one pound of the actual. This difference is accounted for by differences in moisture content of the cheese, difference in shrinkage and in losses due to handling the milk, curd and cheese. The average scores of the cheese were 88.48, 86.61 and 88.74 respectively for high, low and mixed lots, indicating that in the opinion of the expert judge there was not much difference in the quality of the cheese.

Conclusion.—These tests show that mixed lots of milk containing varying percentages of fat are likely to yield cheese averaging fairly closely to what would be obtained if the lots were made separately into cheese.

Sweet Clover Butter.

The tests made in butter-making during 1924 with milk from cows pasturing on sweet clover was conducted with milk from farms where sweet clover was the only pasture. The butter was made in small lots in the Farm Dairy at the O. A. College and was scored by the Official Butter Grader for the Province. As in other years no flavor could be detected in the milk, cream or butter which might be attributed to sweet clover feeding. Five lots of butter were made altogether, one from raw cream churned sweet, one from raw cream ripened with a culture, one ripened without culture, one from pasteurized cream to which culture was added and then ripened. These conditions cover practically all that are likely to be met with on the farm or at the creamery. The butter was held in cold storage for two months before it was judged, in order to allow any flavors to develop that might be present. Sweet clover is a valuable pasture crop on dairy farms and should not be condemned by cheese or butter manufacturers.—Dept. of Extension, O. A. College.

A garden is a beautiful book, writ by the fingers of God; every flower and every leaf is a letter.—Douglas Jerrold.

...rald
...n of Mr.
...he Grand
...arrow es-

The young ... a number of companions, ... playing tag along the bank of the canal in the vicinity of the black bridge. In running along the wall, he slipped and fell into the icy waters. His young friends vainly endeavoured to pull him out, and their shouts attracted the attention of Mrs. Craig Beattie, who also tried to extricate the youth from his perilous position. Mr. John Schrader, who lives close by, heard the calls of the woman and the boys and came to the assistance of the drowning lad. Without a moment's hesitation he jumped into the icy waters and swimming out, succeeded in bringing the lad safely to the shore. He was taken home and wrapped in warm blankets, and soon recovered from the effects of his experience.

To Mr. Schrader's prompt action, Gerald, in all probability, owes his life, as when his rescuer reached him, it appeared as though he was sinking for the last time.—Campbellford Herald.

HOUSEHOLD HINTS

Save the white strip on the end of row of postage stamps. Comes in very handy for sealing of envelopes and small parcels, also useful as labels on jam or marmalade jars; holding torn music together and the leaves in books.

When flouring fish, steak, liver, etc. put the required amount of flour in a paper bag, put in article of food and shake the bag. This method distributes the flour evenly and does away with the washing of plates, as the bag can be burnt.

To loosen a glass stopper, place a little sweet oil around it and allow to stand for an hour. The stopper can then be removed quite easily.

Glassware will sparkle like crystal if a teaspoon of ammonia is added to the water in which it is washed.

PARLIAMENTARY LIBRARY IS CRAMPED

Ottawa—So many books are being published these days that Canada's parliamentary library is being cramped for space. Before many years the Government will have to face the problem of finding additional accommodation for the ever increasing collection of books, documents and bound newspapers and periodicals now housed in the little round building at the back of the new parliament buildings.

WHEEL OF LOST PLANE IS FOUND IN ALASKA

Ketchikan, Alaska, Jan. 7—An aeroplane wheel believed part of the wreckage from the plane of pilot Robert Renahan, lost since October 28, was brought here today from Point Davidson, Annett Island, 15 miles south of here. A missionary found the wheel.

Died

WALLACE—In Huntingdon Township, on Thursday, January 8, 1931, George S. Wallace, aged 70 years, 5 months.

Business Men,
Professional Men,
School Teachers,
Clergymen, Etc.

Use Printed Stationery

It costs little more than the plain—gives caste to your business or profession. We have several qualities of Letter Heads, Note Heads and Envelopes, as well as a full line of Commercial Stationery.

Some Spring or Summer Announcement is wanted—a circular, booklet or dodger—perhaps some Billheads or Statements—Labels or Tags.

Your Printing is what we are asking for—and we can ask for it with good grace, for we do the kind of Printing that pleases fastidious people.

The Review Job Department,
MADOC, ONT.
Let us Figure on Your Requirements

...NNUAL ... SALE

Stock Taking Sale

A Big Once-a-Year Sale Event

Commencing Friday, January 9th, continuing ten days.

Men's heavy all wool
Ribbed Underwear
Reg. $1.59 garment
Sale 98c

Men's grey all wool 50c
Work Sox
Sale, 3 pr. ... $1.25

Men's
Fine Shirts
Regular $1.49
Clearing
Sale 98c

36" English
Flannelette
All good stripe patterns
Regular 40c
Sale, yd. 29c

50 in. Serges
also
32" DRESS FLANNELS
500 yds. in all
Sale, to clear
Yd. 50c

Woolen Toques
Values 50c and 75c
For boys and girls
Sale, to clear 39c

Ladies'
Silk & Wool Hose
All new shades
Reg. $1.00
Sale, pr. 75c

Boys' and Girls'
Pullover Sweaters
Good assortment of shades and sizes
Sale 89c

Children's
Sweaters
in check patterns
Sale, to clear 50c

LADIES' and MISSES' WINTER COATS

Go on sale at exactly

COATS
Reg. $25.00
Sale $12.50

HALF PRICE

COATS
Reg. $39.95
Sale $19.98

Dozens of other end-of-year bargains.

McINTOSH BROS

Phone 23 Madoc

SOLLOWAY-MILLS SEEK INJUNCTION

Vancouver, Jan. 5—Constitutionality of the Security Frauds Prevention Act, which was enacted by the Provincial Legislature last year, has been attacked in Supreme Court here in a writ filed by Messrs. Farris, Farris, Stultz & Sloan against Hon. R. H. Pooley, Attorney-General of British Columbia, and Mark Cosgrave, Vancouver barrister.

The plaintiffs are I.W.C. Solloway, Harvey Mills and their employees, William Kennedy McGee, together with the firms of Solloway, Mills (B.C.) Limited and Solloway, Mills & Company, Limited.

An injunction enjoining Mr. Pooley and Mr. Cosgrave, who is representing the Attorney-General in a criminal prosecution of Solloway, Mills, will be brought in Supreme Court Chambers on Tuesday morning. The injunction is to restrain the defendants, or anybody acting through them, from inspecting and examining plaintiffs' books and documents, which are stored in the Court House.

In addition, the court will be asked to enjoin Messrs. Pooley and Cosgrave from examining, under oath, employees, past and present, of plaintiffs. The court will be invited, on plaintiffs' application, to impound the books and documents and place them in the custody of the Registrar pending determination of the issues involved.

BULLET SHATTERS CAR WINDSHIELD

Hamilton, Jan. 5—As James Tresidder, of 192 Balsam Avenue, was proceeding in his automobile east along Main Street yesterday afternoon a few minutes before 5 o'clock a bullet of small calibre crashed through the windshield of his car and wounded him in the upper lip. This occurred at a point near the Delta Collegiate. Mr. Tresidder said he heard no report of the discharge of firearms, and told Police Constable Green of the occurrence. The constable immediately searched the district and made inquiries, but did not learn the source of the bullet or the identity of the person that fired it. Police were inclined to believe that a young boy was responsible, as the bullet was of .22 calibre. The wound in Mr. Tresidder's lip was not serious but had the bullet been an inch or two higher the prank might have been much more tragic.

PRINCE OF WALES A KEEN AIR PILOT

London, Jan. 6—The keen interest taken by the Prince of Wales in aircraft was well demonstrated a few days ago when he flew 160 miles in a twin-engined amphibious monoplane owned by Captain Robert Holt, wealthy Canadian. For a greater part of the flight the Prince of Wales was himself at the controls. He also took the controls of the giant German seaplane, the DO-X, for some minutes while the monster of the air was in England recently.

His flight in the Holt plane was from London to Southampton and back with his own private pilot and six other persons and on the return the Prince guided the plane to landing at the Fairey aerodrome. The machine used has two 300 h.p. engines and it attains a speed of 120 miles an hour.

In addition to piloting the machine he insisted on an explanation of the amphibian gear and spent half an hour at the conclusion of the flight examining the mechanism. Incidentally, he got his hands covered with oil and grease and went without his lunch.

SIX WEEKS' MOURNING FOR PRINCESS ROYAL

Government House of Ontario, together with court circles in Great Britain, will observe six weeks of mourning for the death of the Princess Royal, the King's eldest sister, in London on Sunday afternoon, his Honor, the Lieutenant-Governor was notified from Ottawa. His Honor sent, through Lord Willingdon, the following message to the King:

"On my own behalf, and on behalf of the people of the Province of Ontario, I have the honor of sending to your Majesty sincerest sympathy on the lamented death of her Royal Highness, the Princess Royal."

The Ottawa message received by cablegram from the Lord Chamberlain at Buckingham Palace reads:

"Court mourning for six weeks from Sunday, fourth instant, for her late Royal Highness the Princess Royal; four weeks full mourning, two weeks half mourning; flags including those at flag stations to be at half-mast on day of funeral."

—Old Newspapers for sale, 5c a bundle at the Review Office.

TRINITY UNITED CHURCH

Minister, Rev. G. W. Rivers

Sunday, January 11th.
10 a.m. Sunday School and Bible Class.
11 a.m.—Morning Worship
Conducted by Rev. A. E. Thornley, M. A., of Peterboro.
7 p.m.—Public Worship
Rev. Mr. Thornley will preach.

CHURCH OF ST. JOHN THE BAPTIST MADOC

Rev. P. Gatley Reynolds, Incumbent.

Sunday, January 11th.
Madoc
7 p.m. Evensong and Sermon.
St. Peter's, Queensboro.
10.30 a. m. Holy Communion.

ST. PETER'S PRESBYTERIAN CHURCH

Minister, Rev. T. G. Marshall

Sunday, January 11th.
10 a.m.—Sunday School and Bible Class.
11 a.m., Public Worship
3 p.m. Service at Tweed.
6.30 p.m. Song Service.
7 p.m. Public Worship
Services will be in charge of a member of the Supply Committee of Knox College, Toronto.

ELDORADO CHARGE

Rev. I. N. Beckstead, Minister

Sunday, January 11th.
Cooper 11 a.m.—Quarterly Communion.
Eldorado 2.30 p.m.—Quarterly Communion.
Union, 7 p.m.—Public Worship.
Mid-week services: Mizpeh United church, Thursday at 7.30 p.m.; Union, Friday at 7.45 p.m., combining congregation and League.

COLLEGE STUDENTS ASSIST THE HUNGRY

Toronto, Jan. 6—As the first grip of winter held Toronto, about 80 girl students at the Western Technical School acted on a mission of mercy, and after spending some time assembling a quantity of vegetables and produce which they had secured from friends, prepared a hot meal for about 100 hungry men at the Men's Hostel, Gerrard Street, East. The unexpected treat was rushed over, and for the kindly thought the men expressed their gratitude to their young benefactors.

...ve been bringing about ... prices of 35c a pound in Temis-kaming.

Carleton County Winners

The Ottawa Valley and particularly Carleton County, which has for years been famous for good seed, is justly proud of its growers who have taken so many prizes at the larger grain shows this fall. At the Royal, in spite of strong competition from all parts of Canada, Carleton seed growers carried off 24 prizes including a number of firsts. A study of the list of awards made in the record seed exhibit at the Ottawa Winter Fair shows no less than 58 prizes for Carleton County growers.

Alfalfa For Poultry

Alfalfa in the green state has long been recognized as an ideal poultry feed when used in conjunction with the usual grains and mashes. It is used extensively as range or as cut green feed for birds in confinement during the spring, summer and fall months in most alfalfa-growing areas, but the value of the hay as a winter feed is not so generally known. So much of the year's success depends on the number and quality of chicks hatched each spring, that it is important to do all possible to increase the fertility and hatchability of the eggs and the livability of the chicks. Experiments have shown that 20 per cent. better fertility and 6.4 per cent. better hatchability of fertile eggs can be obtained from birds where alfalfa hay instead of straw is used as litter in the breeding pens. The alfalfa should be used as litter during the winter months preceding the breeding season and the same treatment given to males and females.

Barley Crop Important

Barley has competed strongly with wheat as a revenue producer on Ontario farms. This grain holds an important place, for several reasons. It is a comparatively high yielder. Experiments show that mixed with early oats, returns from the combination exceed highest yields obtained by either grain separately. Also, in analyses, it is shown that in carbohydrates and protein, barley compares very favorably with field corn. Barley is also the north country corn. In northern counties, where early frosts render the growing season too short for the production of large crops of corn, barley is found to be an excellent substitute. It grows rapidly and is the shallowest-rooted of all the cereals. Because of these two points, barley does best of all cereals on ground which is insufficiently drained and hence is cold and backward in spring. In recent experiments by the Department of Chemisty, O.A.C., it was noted that the highest yields of barley were realized where it followed a root crop. The department's experiments with fertilizer on barley, showing a big increase in yield where fertilizers were used, are important in view of the fact that this province last year sowed 625,000 acres of barley.

SOME NEW YEAR ADVICE

Don't wait for the wagon while the walking is good.

Don't grieve over spilt milk while there's one cow left in the pasture.

Don't say the world is growing worse when you are doing nothing to make it better.

Don't tell the world your troubles. You can't borrow ten dollars on them.

Don't let the grass grow under your feet. The cows can't get at it there.

New Year's is a grand, an inspiring occasion, for it is always saturated with hope. We are wont to scoff at and deride it as a day when man make good resolutions only to break them; when they turn over new leaves, asit is called, they merely turn them back again. They want, they hope to be better, and but few of them are so. They determine to advance, and if they do advance they slip back. Their failures are many, are continuous, and often excite laughter. But it is worthier to determine and decline, to hope and be disappointed, than not to determine or hope at all. Determination and hope add to our contest, or at least diminish our discontent, and they are born of New Year's. The great need of human life is content never attained, never attainable. And through New Year's we are deluded into belief of its possibility. Therefore welcome be New Year's, not for what it gives, but for its promisies to give.

The Municipal Statistics for 1929, published by the Ontario Government, gives Tweed a population of 1236. According to the assessment roll for 1930 Tweed has now a population of 1,347, a gain of 111 in one year.

Miss Marguerite Wilson, of Big Island, sold 142 turkeys to Wm. Pearsall, which weighed 1,717 pounds. At 25c a pound they would be worth $429.25.

Fertilizing Tomatoes

Tomatoes have become a very important and staple article of diet. It is with reference to vitamin content that tomatoes are especially valuable since they constitute a source of Vitamin C which has great influence on growth and health. Five field tests were conducted last summer by the Department of Chemistry, O.A.C., in the vicinity of St. Catharines, Bloomfield, Port Hope and Collingwood. These showed an average yield of 174.2 bushels per acre where 750 lbs. of fertilizer was applied. The unfertilized section averaged 54.9 bushels per acre, giving a gross gain from fertilising of 119.3 bushels. The net return was $45 per acre, which was found to be a return better than three for one on the investment. Fertilizers used were: 2—12—6, 0—14—6, 3—10—5, and 4—8—10.

A Forty-Acre Farmer

To the question whether he was able to make a living in this time of depression a Western Ontario man operating a 40-acre farm, said: "I am making a little more than a living; I am at a job that I like; I am my own boss; and I have no fear of unemployment. Neither I nor my family try to keep up with the Joneses though we live well, the farm supplying a large part of what we need on the table. We have a small car that we use sensibly. Where could I get a business for the same investment that would return me as much?"

From this declaration it is evident that there are 50-acre farms which are doing their share in contributing to the wealth of the country and giving the owner a fair living. The man referred to above was willing to let his neighbours expend their energies on the big farms and the big herds. His plan was to concentrate on a few good animals which gave good returns and this year he experienced no trouble in meeting his tax bills. He has ample reason for feeling satisfied.

The granulation of honey has been engaging the attention of the Department, and Prof. E. M. Dyce has been carrying on experimental work both at the O. A. C., and at the Cornell University, Ithaca, N. Y. It is hoped in this way to be able to advise honey producers on the best methods of handling their crop so that their product reaches the consumer in the most attractive form possible.

Keep Mangers Clean

An inspection of the mangers of stables when cows are not doing well might go a long way toward finding out the cause of trouble. Sanitation in mangers and the drinking supply is in many cases very poor. When cows don't drink as much water as they should, or leave a certain amount of meal in the bottom of the mangers, the trouble may generally be laid to the door of poor sanitation. An inspection of mangers and drinking cups would probably show that the cups had become fouled with chaff and spoiled silage and when left for even a day water is filthy. It is reasonable that cows will not drink freely of this water. Anywhere from a quarter of an inch of hard accumulated filth can sometimes be scraped out of the manger. It has a stench which makes the animal quit eating long before it has had enough. Drinking bowls and mangers should be kept clean if the cattle are to flourish.

Weekly Crop Report

Agricultural representatives thruout Ontario reporting for Christmas week state that beef cattle are in good condition with few being marketed. Very little hay or grain is being marketed either, farmers apparently holding for higher prices. All dressed poultry, including geese, turkeys and chickens, were well cleaned up in the Christmas rush. There is yet a scarcity of water in many sections.

In Essex County tiling machines are very active,especially on Pelee Island, where 375,000 tile were shipped last summer. Creamery men in Frontenac are well satisfied with the quantities of cream coming in and are paying 31c per pound for butterfat and 30c for first. The egg output in Lincoln now exceeds the demand with prices somewhat lower. Dairy cattle in Prince Edward are lower than for many years with good grade cows bringing from $60 to $75. Several

---

...g is the report of ... school attendance for ... ending Decem... 31, 1930. The figures below indi... te the number of days pupils we... absent by their respective teachers by the modern report card which eliminates lawful absence such as illness, privation, physical obstacles and children holding home permits and employment cards. All other reasons on card are unlawful and should be reported, which some teachers fail to do. There are a few delinquents in Hart's and Cooper's with a non-attendance of 484 and 661 who must attend regularly or pay costs in the near future.

Union, S. S. No. 2, Lynn's (4).
S. S. No. 2, O'Hara's 181
S. S. No. 3, Queensboro, not reported.
S. S. No. 3, Hart's, 484
S. S. No. 4, Cedar, 60.
S. S. No. 5, Remington, 0.
S. S. No. 6, Cooper, 661.
S. S. No. 7, Rupert's, 44.
S. S. No., English, 93.
S. S. No. 9, Burris, 99.
S. S. No. 12, Gordon's, 133.
S. S. No. 13, Riggs', 27.
S. S. No. 14 Best's 116.
S. S. No. 16, Blakely's, 10.
S. S. No. 17, Plain's, 81.
S. S. No. 19, Bannockburn, 5.
Total 2044.

Notified four homes of non-attendance, by letter; made 15 personal calls at homes, 30 at schools, and 32 phone calls, mileage, 125 miles.

F. A. Comerford, S. A. Officer.

BELLEVILLE MARKET
SATURDAY

The mild market was featured by a bumper market this morning. Prices had not changed a great deal from last week. Eggs were lower in price, retailing at thirty-five cents per dozen, while butter is within the reach of everyone at thirty cents per pound.

Vegetables had not changed in price. Carrots sold at thirty cents a peck, turnips at the same price, parsnips at forty cents a peck, beets forty cents a peck and onions sold for forty cents a peck. Celery retailed at ten cents a bunch, three bunches for a quarter. Cabbages were offered at ive cents each. Sage and savory sold for five cents a bunch. Chickens sold today at $1.75 the pair, ducks at $1.00 to $1.25.

Apples brought $2.00 per bushel for Northern Spies, $1.75 snows, $1.75 talman sweets, $1.50 greenings, $1.00 starks,

Potatoes sold evenly at one dollar per bag. Beans brought ten cents a quart.

Wood was plentiful, at $8.00 per cord cut; $6.00 per load and $12.00 per cord of body maple uncut.

Sauerkraut ranged at various prices from five cents a quart to a york shilling.

The egg market showed the same irregularity or lack of uniformity of price today that it has shown for some time. Thirty to thirty-two cents was the price asked for firsts. Some smaller eggs, including pullets, eggs, largely sold at 28 cents per dozen.

Wholesale prices of eggs ruling Belleville today according to grade follows:

Extras 32c; firsts 27c; pullets, eggs extra 24c and 20c for seconds and "held over" eggs.

Meats brought as follows: hogs, dressed $14.00; beef, western, $13.00; and local $11.00 by the carcass; lambs $18.00. Live hogs were off in price from last week and brought $9.00 to $9.50 per cwt. Young porkers sold at $7.00 each today.

A SHOT FROM THE SKIES

An Indiana lad, seventeen-year-old Lawrence Swank, going home from his work at a filling station, had a narrow escape from shooting. As he was going down a hill on the highway, he heard a whistling noise, then a crash as a missile struck his car. Lawrence thought that hold-up men were shooting at him and he sped along. When he arrived in the City, he found jagged holes in the engine hood and radiator, and it was soon determined that they were not caused by a bullet. The theory was finally advanced that a meteorite had struck the car. A number of persons saw the brilliant meteor which lighted up the sky at the same time as the car was struck. A fragment of the missile was found embedded in the generator. Professors of Wabash College agreed that it was of meteoric origin.

n the morning following the incident, a strange stone, believed to be a meteorite, was found by a farmer in the district.

A teacher in a LaGrande (Oregon) school asked her pupils to t... who the world's smartest man is, a... give the reasons. One urchin su... sted Thomas Edison "because he i... ented the phonograph and radio so people could stay up all night and ... e his electric light bulbs."

...ective letterheads are evidence of good taste. Try The Review

New names are being added to our mailing list from time to time. If your name isn't there it should be.

...y at her residence ... Monday, December ... Allen Gunter, belov... Appleby. The deceas... th year and was well ... and favo... known in Frankford and around the vicinity. Born in Cashel township and removing to the 5th concession of Sidney township she lived on a farm with her husband for twenty-seven years, removing to Frankford three years ago. She was a member of the Free Methodist church.

The surviving members of the family are: her husband, one son, Clayton, of Sidney Township, and two daughters, Mrs. H. C. Faul, of Tacoma, Wash., and Blanche at home, and two brothers, R. H. Gunter, of Cashel township, and Rev. S. T. Gunter, of Herkimer, N. Y., and a sister, Mrs. Samuel Barnes, of Alberta.

The funeral was held from her late residence on Wednesday afternoon, December 24th, at the Free Methodist church at Frankford, where the Rev. Mr. A. F. Loft officiated. The interment was made in Frankford cemetery.

WILLIAM FLINT THOMPSON

William Flint Thompson, a highly-respected resident of Thurlow township, passed away at his home near Bethel on December 31st, after an illness which extended for the past four weeks. He was born in West Huntingdon 79 years ago, being the son of the late Mr. and Mrs. William Thompson. He was a successful farmer and resided in the community of Bethel all his life, where he took an active part in church and civic affairs. He was a member of Zion Hill United Church and leaves to mourn his loss a widow, one son, Addison, of Belle-

---

...ed ... Mrs. M. Rawley, ... one brother, Archibald, of ... and two sisters, Mrs. Mina Vanderwaters, Rednersville, and Mrs. G. Bills, of Toronto.

My fri... will rem... speak to y... Greatest I... to prepar... seventeenth ... Kindly raise yo... done so. Every hand w... there are only sixteen cha... Mark, my subject will not ... inappropriate." —Churchan...

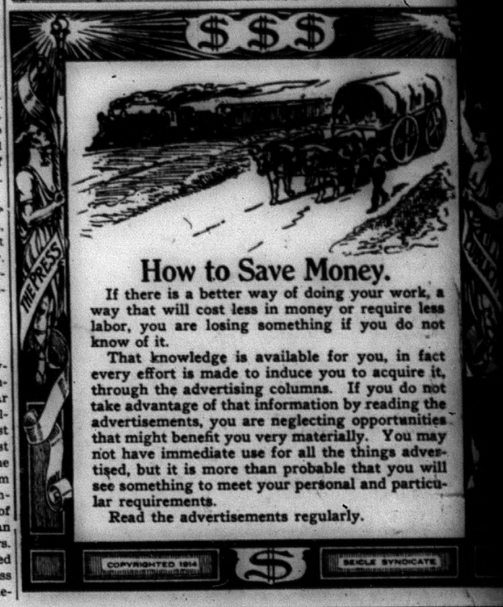

General Motors announces a NEW CHEVROLET SIX

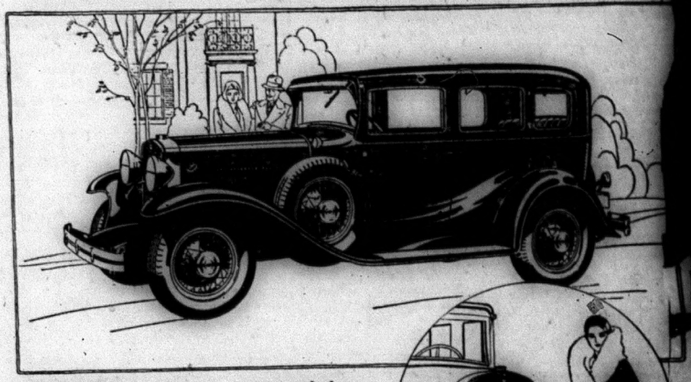

SPECIAL SEDAN—A de luxe car . . . six wire wheels, two in fender wells, and chrome-plated radiator grille standard equipment.

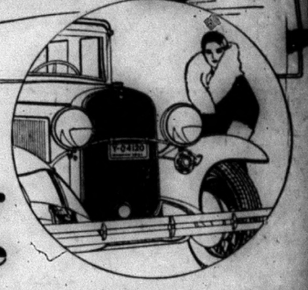

Bigger . . . Finer Lower in Price

CHEVROLET TODAY General Motors and Chevrolet are proud to present a new Chevrolet Six. The new car has a lengthened, 109-inch wheelbase . . . beautiful new bodies by Fisher . . . de luxe wire wheels . . . and important mechanical improvements. Yet it sells at new reduced prices . . . the lowest at which any Chevrolet has ever been introduced.

With all its new beauty and added value, no departure has been made from the basic principles of six-cylinder operation and extreme economy which have won 2,000,000 owners to the Chevrolet Six . . . and made Chevrolet the world's largest-selling six-cylinder car.

Bigger—finer—lower in price . . . the new Chevrolet Six is now on display at the showrooms of dealers everywhere. Come and drive this bigger, finer Six today. If you can afford to buy *any* car . . . the new Chevrolet Six, at its extremely low prices, is easily within your reach.

The GMAC plan of deferred payments offers the lowest financing charges available . . . and the General Motors Owner Service Policy pledges lasting satisfaction.

NEW LOW PRICES

The Standard Roadster	$610	The Standard Five-Window Coupe	$
The Sport Roadster	640	The Sport Coupe (With Rumble Seat)	
The Phaeton	655	The Super Sport Roadster	
The Coach	695	The Standard Sedan	
The Standard Coupe	695	The Special Sedan	

Prices at factory, Oshawa. Taxes, bumpers and spare tire extra.

The NEW CHEVROLET SIX

GM GENERAL MOTORS

P. H. NAYLER

Dealer **MADOC**

...ring ... before ... already lost ... much ... animal and bird ... life, ... use of public indifference. She has vast areas here in Ontario suitable to become the permanent resort of the continent, if these are suitably supervised. Every loyal Canadian interested in the Canada of to-morrow must feel himself touched by this question. Development of the theme may include an outline of the natural advantages of Hastings county and contiguous parts as an angler's paradise; the riches that formerly belonged to the waters; the possibilities of easy and permanent reclamation and development for the future; an account of the natural enemies that militate against its realization; and, above all, the ignorance and indifference of an apathetic public.

...the essay com... by the Toronto ...tion among pupils of ... in North Hastings ...conservation of game ...on Committee met in ... W. C. Michell in the ...tion building, College ...Campbell, chairman, ...ere were present Col. ... R. Dymond, Garnet ...r E. B. A. Watson. ... to offer a sum of $50 ...ws: First, $10, second, ...urth $3; fifth $2, and ...prizes of $1 each. The ...dged by the commit...

...the Teachers ... Watson, leader of the ...ment of Riverdale Collegiated recommendations ...e of teachers in propetition as follows: ...ervation of trout and ... first requisite for success sincerity of purpose, ...om a genuine interest ... No teacher can succeed this feeling without ...ionately possessed of it ...evelop such a relation... is supremely important ...o be an unusually easy ... case of those teachers ...t in the county of Has... is a beautiful county— ...ling of the richest and ...gricultural areas in the ... grandest and wildest ... and forest land in the ... innumerable lakes and ...d, and where an abund... animal and bird life ...nature lover's paradise. ...areas that make Ontario ...ca.

Public Conscience Necessary

"This leads up to what I believe is the greatest requisite of all—the necessity of awakening a public conscience to the whole question. Here one can scarcely be too strong in condemning the unsportsmanlike taking of fish out of season; the catching of game fish for sale; the purchasing of these fish by selfish hotel-keepers and restaurateurs, the glaring advertisements of railway companies and summer resorts of huge catches of fish, strung on lines in attractive advertisements, etc. Legislators, gamekeepers and the operators of summer resorts and the occupants of summer cottages must be appealed to. Then the conclusion of the article is of prime importance. Let the students see that final impressions are lasting. This is where the appeal should reach the climax and due emphasis should also be placed on knowledge of the law regarding close seasons and the necessity for obeying it in spirit as well as in act."

To the Pupils

In the admirable paper prepared by Professor J. R. Dymond for the benefit of pupils he deals in simple language first with the meaning of conservation and proceeds:

"When we speak of conserving the forests or the fish or the game we do not mean that the forests and the fish and the game are not to be used: we mean that they shall be used, but that they should be used in such a way that the forests and the fish and the game will not all be destroyed. People interested in the conservation of fish want to find out what we must do to be able to catch fish year after year without fishing out our lakes and streams. If our waters are fished out we shall after a while not be able to catch fish in them at all. To conserve the fish we must know how they live. If a man wants to make a success of keeping cows, or poultry, or bees, he must understand how these creatures live and see that he provides them with the conditions they need. In the same way we must know what different kind of fish need before we can be sure that conditions are suitable for them in the waters where we would like to see them multiply. In some waters there are bass and no trout and in others there are trout and no bass. It is very seldom that bass and trout are found in the same waters because each needs different kinds of conditions.

Great Attraction

...city dweller will always ...uty spots for recreation ...est attraction that this ... is its waters, once the ...haustible supplies (we ... trout and bass, now ...ith depletion. Once the ...t are gone Hastings will ...act the tourist, but with ...akes offering a pastime ... Hastings takes its place ...ealth and wealth-produc... of our province. Once ...t this has a value no less ...an mining, agriculture, ...g, or any other of our ...ies, we ought to be able ...ese facts on the impres...ds of pupils. With regard ...r of the essays, one may ... necessity to conserve our ...al resources for future ... the irreparable loss when ...t, animal or bird life is ... and the lessons already ...he slaughter of our buf...l pigeon, while fish are of ... more value.

Needs of Fish

"If we thought for a minute we should know that fish must have food. Some streams have more food for fish in them than others, which means that we can take more fish out of them without fishing them out. In the same way some land grows more grass than other kinds of land and so will support more cattle or sheep than the poor soil. Another thing we must remember is that if we kill too many of the fish in the stream or lake, there will not be enough left to produce little ones. We can understand this if we think of a farmer with sheep. If he had ten sheep in the spring and they raised ten lambs and in the fall he sold twelve, the next year he would have only eight in the spring. By fall he would have eight more, making sixteen, but if again he sold twelve he would have only four left. That illustrates the way in which many streams and lakes get "fished out." It is because more fish are taken out each year than the lake or stream can produce in a year.

"Fished Out" Waters

"Let us see why it is difficult to improve fishing in "fished out" lakes and streams. We might think that if we fished out a bass lake, it would be easy to get more bass into it by getting the Government to put in thousands of small bass raised in hatcheries. Sometimes this improves the fishing, but very often it doesn't, and the reason is probably as follows: Before we started to fish in the lake there were plenty of black bass along with some other kinds of fish, such as rock bass, sunfish, perch and other kinds. Each kind of fish gets all the food it can, but there isn't enough for all of the little fish of all the different kinds hatched, and some die from lack of food and some are eaten by other kinds of fish. Now, when there are a good number of black bass, they are able to hold their own with rock bass, sunfish, perch and fish of that kind, and so plenty of young bass get the food they need and grow up into big ones. But when the lake is overfished and the black bass get scarcer and scarcer, the other fish increase in numbers because there is more food left for their little ones. Then if a few thousand little bass are put into a lake where are millions of little rock bass, sunfish and perch, they have a very hard time finding enough food and only a few of them grow up.

Interfering With Spawning

"Little fish hatch from eggs laid by the female fish. In the case of fish, we call the laying of eggs spawning. The speckled trout spawns in late September (the time varies from place to place and season to season, depending largely on temperature). The eggs are buried in gravel or sand near the head waters of clear, cool streams. The female bass deposits its eggs, usually in June, in a nest prepared by the male, and the male guards the nest until the young bass have hatched and grown large enough to be able to escape from their enemies. This usually happens about July first. If the trout or bass are killed when they are spawning, or if the male bass is killed when he is guarding the nest, or if the places where the eggs are deposited are disturbed, few or no young will be hatched. We could not expect to get chickens if the hen were killed when she began to lay, or when she was sitting on the nest, or if the nest were broken up and destroyed. We must be very careful, then, not to interfere with the fish at spawning time, or to disturb the male bass while he is guarding his nest and young. It is not wise to fish in bass waters until after July 1. Learn to find bass nests and to watch the old ones guarding them, but be careful not to disturb him too much.

Don't Kill Young Fish

"It is the large fish that lay the eggs. We should not kill young fish. They should be allowed to grow up and spawn at least once before they are caught. That is the reason the law forbids the taking of trout under seven inches in length and bass under ten inches. Do not put injurious substances in the water. Very many of the liquids and other wastes from factories and mines, and even creameries, are injurious to fish life. Not many of them are poisonous to fish, but many of them are injurious to the little creatures which fish eat, and others take the oxygen out of the water when they decay and fish die if there is no oxygen in the water, just as we would die if the oxygen were taken out of the air. Sawdust and even bark and chips smother the little animals on the lake or stream bottom and when they decay use up oxygen Anything thrown into the water, such as old tins and any other rubbish is injurious to fish life because it interferes with the growth of the little animals which make up the food of fish. Keep our lakes and streams pure and clean for the sake of the fish as well as for our own sake."

Col. Michell stated that Hon. Chas. McCrea had expressed his satisfaction with the idea of holding the essay competition, which had also the approval of the late Minister of Education, Hon. G. Howard Ferguson. It was most gratifying that the department thought well of the efforts of the Association to make the importance of the conservation of game fish understood by the rising generation and was in harmony with the object they had in view. Rules relating to the copletition would be sent to the teachers in due course.

WE RESOLVE

To keep sweet.
To boom business.
To stand by our guns.
To tell half we know.
To ventilate evil if we get licked twice a day.
To work for our town, our people, and our county.
To be moderate in common things and hasty in few.
To pay our debts if our subscribers will pay us.
To work—since we see no way out of it.
To be on time and give you the spiciest sheet going.
To meddle with no one and tell you about everybody.
To give business men the best advertising medium in the county.
To make everyone that takes this paper so glad they'll recommend it to their neighbours and send it to their friends.
To come to you first, to tell you the most and please you the best, or in other worus, first for news, best for home and good for all.

You might find a buyer for that extra piece of furniture you have put away. An advertisement in the Review will let people know about it.

FARMERS SHOULD KEEP A DIARY

With the beginning of the new year will go into effect, for a longer or shorter period, resolutions bearing upon various plans of life. It has been the practice of many to begin all sorts of reforms with the beginning of the year.

Among the resolutions affecting the farmers' business, success and happiness, none will contribute at so little cost in time or money as a resolution to keep a daily record or in other words, a diary including a record of the work done each day and a financial statement showing money received and expended. Occasionally there is a farmer who has kept a diary record for many years, and such a person has therein, the most valuable reference for himself that could be had, provided he has recorded the details of farm management to a sufficient extent. It is not such a great task to keep a diary as many suppose. The writer has kept a diary since 1880. A few minutes at the close of the day is all that is required and it will soon become a pleasure instead of a task.

The things to be entered with the day's record will vary according to the farm and the extent to which other records are kept. The diary should be a book of one page for each day and if it is to be a complete farm record, it will include the following entries, namely, weather, temperature, work of the day, purchases, including all additions to the farm equipment, or supplies. Sales, everything sold or delivered. Memorandum of agreement, orders or special events. Notes and comments on the condition of crops and stock. If the farmers make a specialty of dairying or poultry, then more particular attention should be given these lines of business.

Of course, the record may be kept on a more simple basis than is planned above and yet be a source of great satisfaction in later years, but if kept in full it will be a wonderful help in knowing the cost of growing different crops and the net profit or loss in keeping different kinds of live stock. It will enable a farmer to plan work for succeeding years to better advantage and to avoid making mistakes that the record discloses.

There is no one thing that any farmer can do that will so tend to put order and system into his management as to adopt the daily diary as a means of record. There are probably many farmers who kept a record of some form, but it is doubtful if five per cent. of them keep a diary.

SANCTUARY IS NEARING COMPLETION

The Codrington bird sanctuary, eight miles north of Brighton, is fast becoming a reality. It will replace that which was formerly at Eugenia Falls. The site is adjacent to the Codrington breeding station and some ninety-eight acres are covered. The work is going on under the supervision of J. W. Jones, of Toronto, with four carpenters and about twenty laborers employed. Along the side of the fields breeding pens are being erected while framework of a U-shaped building or house for pheasants is nearly completed. Around the property a six-foot wire fence will guard against depredations.

Two big storehouses, a cook-house, and two residences will be constructed. Harry Johnston has been appointed to look after the birds. The men will be busy all winter, and a great part of the work will be on the large dam to be thrown up on the eastern end of the property to keep the fish in.—Brighton Ensign.

MUST PAY FOR PAPER

In giving judgment against a delinquent subscriber, recently, Judge O'Reilly, of Cornwall, made the statement that newspaper publishers had a hard enough time financing their business without being done out of the subscriptions.

If a person wanted to stop a newspaper the proper way was for him to pay all arrears, and get a receipt, or, if he was paid up refuse to take the paper at the post office and have a record made of his refusal. A man who owed for a newspaper could not stop taking a paper and expect the publisher to go without his pay.

It may be added that no publisher wishes to force his newspaper on anyone and any subscriber wishing his paper discontinued will have no trouble if he does so in an honest and business-like way.

The report of the Brighton Branch of the Province of Ontario Penny Bank shows a gratifying increase in the amount on deposit between 1929 and 1930. The amount on deposit at the end of October, 1930, was $1137.69 as against $662.82 on the same date last year.

The money you will save by reading the ads of local merchants in the Madoc Review will pay the subscription price of this paper many times over.

Cream Wanted !

For Correct Test
Prompt Payment and
Best Satisfaction

SELL YOUR CREAM TO

Madoc Creamery

Phone 27

MITCHELL & YOUNG, Proprietors

We are in the market for

Eggs, Hides, Furs, Wool and Live Poultry

SAM LAPAM

Phone 47 Madoc

the FORD HOTELS

TORONTO
Bay at Dundas Streets
750 Rooms with Bath and Radio

MONTREAL
Dorchester Street at Bishop
750 Rooms with Bath and Radio

ERIE, PENN.
State Street at Perry Square
400 Rooms with Bath

The utmost in service when traveling either for Business or Pleasure

Featuring Economy

1000 ROOMS

RATES $1.50 to $2.50 per person no higher

P. GREEN President

A Private Income of $100 a month for Life

... from age 55!

IF IN GOOD HEALTH —$100 A MONTH.

IF IN ILL HEALTH —$100 A MONTH.

IN CASE OF DEATH —$10,000 CASH.

Just picture it.
At 55, while still well and vigorous, to come into a private income (over and above other revenues), guaranteed for the rest of your life, of $100 a month. You simply make yearly or half-yearly deposits of an agreed amount for a specified period, at the end of which you begin to receive a monthly income for life.

That's only part of the story.
If, meanwhile, through sickness or accident you should become totally disabled, you cease paying premiums and receive $100 a month during such disability. At age 55, the regular income of $100 a month, unimpaired, comes into effect.

Look how your family is protected.
Should you die at any time before reaching 55, your family receives $10,000.

This is but one example of a variety of plans which the Sun Life of Canada has for every age, condition, and amount. Fill in and forward this form (which involves you in no obligation) and exact figures suited to your individual need will be sent you.

SUN LIFE ASSURANCE COMPANY OF CANADA

HEAD OFFICE MONTREAL

SUN LIFE ASSURANCE COMPANY OF CANADA,
Montreal, Canada.

Without obligation on my part please send full particulars of your $100-a-month-for-life plan as outlined in your advertisement in .....
(Name of paper)

Name (Mr., Mrs. or Miss) .....

Address (Street) ..... (City) .....

TO PRESE...

London, Jan. 6—The ...ding of the ...ll of an elderly retired Birmingham manufacturer will be a novel and probably embarrassing experience for the beneficiaries and others he has invited to attend the ceremony.

The manufacturer, according to the Daily Express, has had a talkie made of himself reading the document. Not only have the guests been selected, but the order of their seats before the screen has been arranged so he can address each one individually. Not all the invited guests are beneficiaries.

In his address from the screen, he points out the faults and virtues of each, and expresses appreciation and otherwise of their characters as he knew them. These candid criticisms will be delivered immediately after his cremation.

DECREASES ARE NOTED IN COMPENSATION REPORT

The summary of figures for the Workmen's Compensation Board of Ontario for the year 1930 shows a total of 69,267 accidents reported during the year, a decrease of 17,836 from the number during the prior year. The fatal accidents numbered 520, as compared with 510 during 1929. The total benefits awarded during the year amounted to $7,423,018.82, as compared with $6,012,157.78 during 1929, the present year's figures being made up of $6,656,972.77 compensation, and $1,336,046.05 medical aid.

Taking a basis of 300 working days, this would show average daily benefit awarded of $24,743, requiring an average number of new claims reported daily from 290 in 1929 to 231 in 1930. The accidents reported during December numbered 4,694, as compared with 6,288 in December the prior year.

CONSUM...S URGED TO BUY IN CANADA

Winnipeg, Jan. 6—Purchase of "Made-in-Canada" goods would go a long way to alleviate present economic conditions, believes Hon. J. T. M. Anderson, Premier of Saskatchewan.

Addressing a local service club today Mr. Anderson said:

"If we Canadians could get fixed in our minds this one idea that when possible we should buy only those goods produced in our country, I think we would be heading for better times."

Mr. Anderson said in his Province, despite the present depression, very few outlying schools were closed. "In fact," added Mr. Anderson, "no more schools are closed than there would have been in any normal year."

New names are being added to our mailing list from time to time. If your name isn't there it should be.

...BEL B. C. TIMBER WITH 'CANADA' MARK

Vancouver—In an effort to gain a ...er share of the British market, admittedly one of the richest in the world, British Columbia lumbermen have decided to brand every stick of lumber for export to the United Kingdom with the word "Canada".

This decision followed the complaint that British Columbia lumber was being discriminated against by British buyers because of the confusion regarding its origin. Some lumber purchased from United States mills was found to be British Columbia grown. For years the name "Oregon Pine" has been more familiar in certain foreign markets than the technically correct term Douglas fir, and this fact, too, has led to misunderstandings. Buyers specifying Oregon fir have formed the not inexcusable impression that the state of Oregon was the exclusive producer of this species, whereas Douglas fir, the more correct designation of the species, is as well known in British Columbia and Washington.

Now, for the first time, British Columbia lumber will bear a universal trademark, and it is hoped that this will be effective in winning a place for itself on British markets.

In 1928 Great Britain imported lumber to the value of $200,000,000 and the total value of British Columbia saw-mill production in that year was less than $70,000,000. Canada's total exports of timber products in that year to the British Isles were valued at only about $8,000,000 and it is contended that a much larger share of this business shoud have come to this province instead of to the Baltic provinces, and the United States. Russian competition has lately become a factor, too, but British Columbia lumbermen believe that the trade marking may assist in overcoming that obstacle, too.

READING, WRITING, SPELLING

Members of the Ottawa Collegiate Institute Board received quite a shock from the report of four inspectors from Toronto on the reading, writing and spelling of the boys and girls in the first form of one of the institutions. Of 25 boys examined in reading two were classed as good, five as fair, 15 as poor, and three as bad. Of 34 girls examined in reading, eight were classed good, 15 fair, 10 poor, and 1 as bad. In writing, 77 students were examined. Of these 11 ranked as good, 33 as fair, 25 as poor, and 3 as bad. In spelling, 11 classes of the first form were specially tested, comprising 349 students. Of these 66 ranked as good, 107 as fair, 91 as poor, and 85 as bad.

CRITICALLY HURT SEEKING AN OWL

Port Colbourne, Jan. 7—In attempting to capture an owl which was sitting on a high tension wire of the Hydro Electric system here yesterday afternoon, Arthur Richardson, 15, was severely shocked and thrown twenty feet to the ground. He was taken to the hospital where his condition was reported as critical. The bird was killed when the boy reaching from the steel plate formed the contact.

WILL DEDICATE MEMORIAL WINDOW

Picton, Jan. 7—On Sunday next, His Lordship Bishop C. A. Seager, is to visit the Church of St. Mary Magdalene here. At the eleven o'clock service he will dedicate the Owens Memorial window, recently erected. The Bishop will also hold Confirmation and the newly confirmed candidates will receive their first communion. The Bishop will preach at the evening service at seven o'clock.

Distinctive letterheads are evidence of good taste. Try The Review

CENTRA... STA...

Canada's central ele... dustry—the generation or dis... of electrical energy for public use—has attained record proportions because the wide distribution and accessibility of her abundant water powers is such that, with modern means of transmission, low cost hydro-electricity for industrial, agricultural, and domestic use is available to all but a small proportion of her population. In sections remote from water-power, abundant supplies of native fuels constitute potential sources of electricity.

Toronto, Jan. 6—"The ... no longer keeps a few hens," ... convener of the agriculture co... at the 29th Convention of Onta... men's Institute. "The flock ... keeps the farm woman." That ... life is changing was another of ... many interesting observations. "T... 'short-class' girls will not live in a home where the parlor is used only for funerals and weddings and where there is an unhappy diningroom. She wants to use all the house and make it the home it should be."

Paper Plates, Cups, and Waxed Paper for sale at Review Office

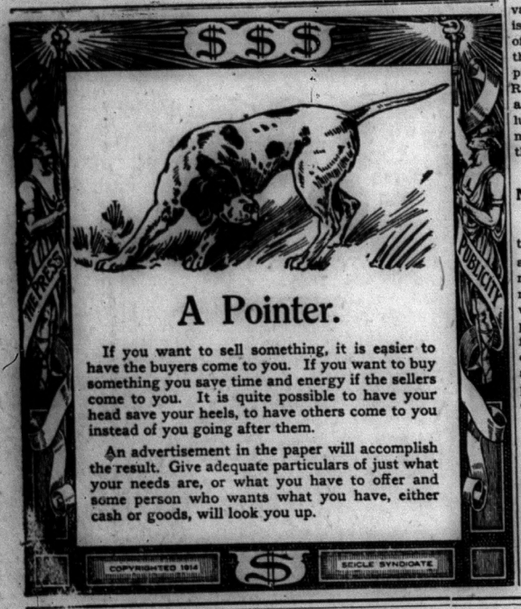

NOISES THAT NEUTRALIZE

Chewing-gum and ear wads of cotton have been used for passengers to alleviate the discomfort of airplane noises. Nothing has been done to muffle the inevitable roar of the plane which announces its approach to people below. But both groundlings and fliers will find relief if the invention of a British research worker is generally applied. He proposes to devise plane noises so that they will deaden each other.—New York Times.

Mr. Willis Metcalfe, of Point Traverse, has a four year old grapefruit tree, which is four feet high and has five branches. Some of the dark green leaves are five inches in length. The tree grew from a seed. In summer it flourishes outside, but must be protected in winter.

Nyal Creophos

Strengthening Tonic and Tissue Builder.

Recommended for General Debility, Nervous Weakness, stubborn deep-seated Coughs, Bronchitis and Asthmatic Conditions.

Useful in the Relief of Distressing Night Cough and Whooping Cough of Children.

RUPERT'S Drug Store

PHONE 73 Madoc

The Bigger and Finer 1931 Chevrolet

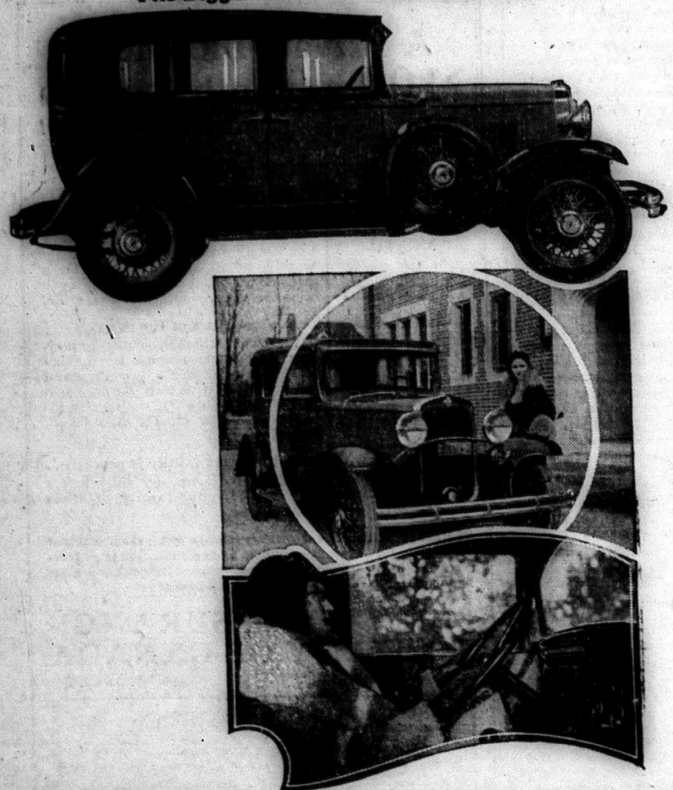

New models of the Chevrolet, now on display throughout Canada, show many improvements and refinements. Above is the beautiful sport sedan, with radiator grille and cowl lamps and six wire wheels. The circle in the center gives an idea of the extensively changed front end design of the entire 1931 line. The arched tie-bar of chrome nickel and the horn mounted beneath the left headlamp are characteristic. Wheelbase of the 1931 Chevrolet is longer and all the interiors are roomier. This is shown in the lower picture, which reveals the space in the driving compartment, and also indicates the clear vision provided. Prices of 1931 Chevrolet are lower even than those for 1930.

FRUITS DOMINION STORES LIMITED

"WHERE QUALITY COUNTS"

Where the Buying Power of Your $1.00 Continues to **GROW!**

Due to the present very low price of foodstuffs, and thus cutting down on cost, the Dominion Stores are pleased to be able to pass on to their patrons savings so substantial as to increase considerably the buying power of the housewife's $1.00.

MARMALADE	GOOD QUALITY ORANGE, LARGE JAR	25c
FLOUR	FIVE ROSES, MILLED FROM THE FINEST NO. 1 NORTHERN WHEAT, 7-LB. BAG	25c
Wax Beans	AYLMER GOLDEN NO. 2 TIN	2 for 29c
Cherries	RED PITTED CHOICE QUALITY NO. 2 TIN SUN PARLOR BRAND	2 for 25c
Domino Tea	A CHOICE ENGLISH BREAKFAST STYLE lb.	49c
Corned Beef	FRAY BENTOS NO. 1 TIN	19c
Pineapple	SOUTH AFRICAN CHOICE QUALITY SLICED LARGE TIN	29c
Catsup	DOMINO BRAND MADE FROM FIELD RIPENED TOMATOES AND CHOICE SPICES Bot.	15c
Bread	OUR FAMOUS "TASTE" WRAPPED AT THE OVENS ALL THAT A GOOD BREAD SHOULD BE 24-OZ. LOAF	7c
Bacon	MAYFIELD BRAND THINLY SLICED, MILD CURE CUT FROM SELECTED CANADIAN HOGS lb.	33c
Spinach	AYLMER CHOICE QUALITY NO. 1 TIN	9c

CHOICE PUMPKIN LARGE TIN .. 2 for 25c	BAYSIDE—CHOICE PEARS LIGHT SYRUP NO. 2 TIN 15c
2 IN 1 SHOE POLISH .. 2 Tins 25c	NIPPY OLD CHEESE ..... lb. 39c
AMERICAN BEAUTY SHRIMPS ..... Tin 23c	SMART'S BEETS ..... SLICED NO. 2 TIN 14c
FANCY JAPANESE CRABMEAT ..... Tin 35c	DOMINO TAPIOCA SELECTED QUALITY 2 1-LB. PKGS 25c
NEW COOKING FIGS... 2 lbs. 19c	HANDY OR STAR AMMONIA .....3 Pkgs. 23c
A MALT TONIC DRINK OVALTINE ..... 4½-OZ. TIN 50c	HORNE'S CUSTARD POWDER ....LARGE TIN 27c

WE DELIVER